No 133			THE OFFICIAL GK HOT 100 SINGLES CHART	
	LAST WEEK		02.01.2016	TWSLS TSLS
1	1 →		**Honne** Gone Are The Days 3 weeks at number one	161 406
WOC	3			
PP	1			
2	21 ↑		**Breakbot** Get Lost	107 161
WOC	2			
PP	2			
3	4 ↑	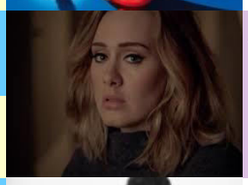	**Adele** Million Years Ago 1 week at number one MOST WEEK'S DIGITAL SALES	105 846
WOC	6			
PP	1			
4	6 ↑		**Alvvays** Red Planet	102 723
WOC	6			
PP	2			
5	5 →		**Shameboy** G Be With You 2 weeks at number one	100 1340
WOC	8			
PP	1			
6	10 ↑	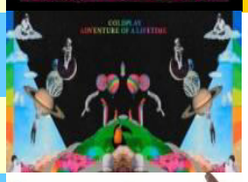	**Coldplay** Adventure Of A Lifetime	99 616
WOC	7			
PP	4			
7	8 ↑		**Mariah Carey** REN All I Want For Christmas Is You	91 478
WOC	8			
PP	7			
8	2 ↓	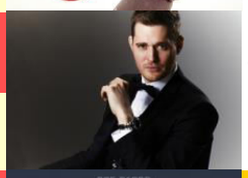	**Michael Buble** The More You Give (The More You'll Have)	91 204
WOC	2			
PP	2			
9	7 ↓		**Doe Paoro** G Nostalgia	86 1023
WOC	12			
PP	4			
10	9		**Giorgio Moroder Feat. Foxes**	85

	↓		Wildstar 5P 10 weeks at number one		3788
WOC	22				
PP	1				
11	11		**Prince** 1000 X's & O's		85 621
	→				
WOC	8				
PP	10				
12	14	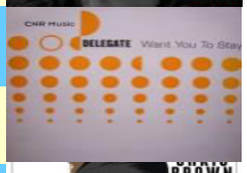	**Delegate** Want You To Stay		82 779
	↑				
WOC	11				
PP	8				
13	17	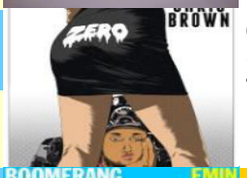	**Chris Brown** Zero		79 385
	↑				
WOC	8				
PP	13				
14	19		**Emin Feat. Nile Rodgers** G Boomerang 1 week at number one		78 1329
	↑				
WOC	9				
PP	1				
15	3	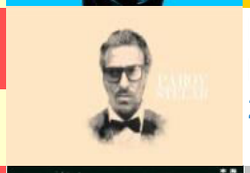	**Parov Stelar** Keep This Fire Burning 2 weeks at number one		75 545
	↓				
WOC	5				
PP	1				
16	13		**Honne** 6P Coastal Love 6 weeks at number one		69 4314
	↓				
WOC	34				
PP	1				
17	18		**Gwen Stefani** Used To Love You		68 528
	↑				
WOC	9				
PP	14				
18	20		**Drake** G Hotline Bling 1 week at number one		67 1486
	↑				
WOC	14				
PP	1				
19	16		**Wham!** REN Last Christmas		67 925
	↓				
WOC	14				
PP	2				
20	56	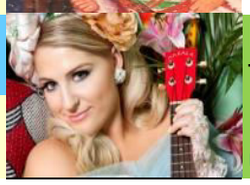	**Meghan Trainor** Title BIGGEST CLIMB up 36 places		65 86
	↑				
WOC	2				
PP	20				

21	12 ↓		**Craig David Feat. Krys Ivory & Ryan Leslie** Next To Ya **P**	63 1946
WOC	18			
PP	2			
22	47 ↑		**Newton Faulkner** Get Free	60 179
WOC	4			
PP	22			
23	15 ↓		**Sam Smith** Writing's On The Wall	55 706
WOC	10			
PP	9			
24	26 ↑		**Beach House** **G** Space Song	54 1356
WOC	15			
PP	2			
25	22 ↓		**Digital Farm Animals** **G** #True **2 weeks at number one**	51 1270
WOC	12			
PP	1			
26	32 ↑		**The School** All I Want From You Is Everything	51 495
WOC	12			
PP	26			
27	27 →		**Take That** Amazing	50 606
WOC	13			
PP	19			
28	36 ↑		**MC Lyte Feat. Xscape** Keep On Keepin' On **2P** **1 week at number one**	49 2387
WOC	24			
PP	1			
29	24 ↓		**Chris Rea** **REN** Driving Home For Christmas	49 513
WOC	11			
PP	6			
30	52 ↑		**Maverick Sabre Feat. Chronixx** Why	49 98
WOC	3			
PP	30			
31	30 ↓		**J. Cole** **P** Wet Dreamz	47 1954
WOC	29			

PP	3			
32	28 ↓		**Lady Gaga** I Want Your Love	45 994
WOC PP	12 2			
33	25 ↓		**Joss Stone** Molly Town	43 709
WOC PP	12 13			
34	34 →		**Alexander Brown Feat. Jack Savoretti** Jack In A Box **3 weeks at number one** **3P**	43 2808
WOC PP	28 1			
35	29 ↓		**Carly Rae Jepsen** **G** I Didn't Just Come Here To Dance	42 1138
WOC PP	14 4			
36	39 ↑		**Great Mountain Fire** The Magic	42 163
WOC PP	5 36			
37	23 ↓	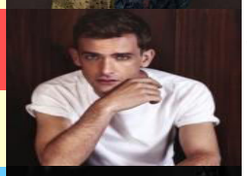	**Josef Salvat** Closer	41 391
WOC PP	7 22			
38	63 ↑		**Beach House** Beyond Love	41 195
WOC PP	7 38			
39	44 ↑	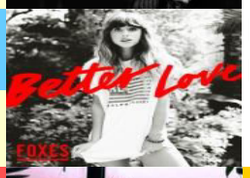	**Foxes** Better Love	41 210
WOC PP	7 33			
40	31 ↓		**Ferdinand Weber x Shoffy** **G** Lonely Up Here	39 1303
WOC PP	15 3			
41	33 ↓		**Adele** Hello	38 720
WOC PP	10 4			
42	61 ↑	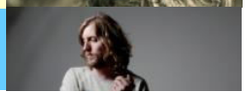	**Andy Burrows** Hearts And Minds	38 82

WOC PP	3 42				
43	37 ↓	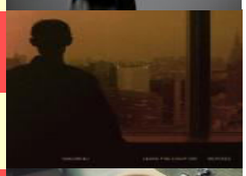	**Sailor & I** Leave The Light On		34 282
WOC PP	8 33				
44	38 ↓	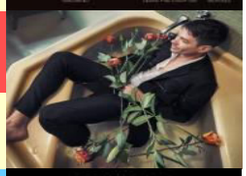	**Nate Ruess** Grand Romantic		33 107
WOC PP	3 35				
45	77 ↑		**Kwabs** Fight For Love		33 43
WOC PP	2 45				
46	41 ↓		**Andy Williams** REN The Most Wonderful Time Of The Year		32 271
WOC PP	7 11				
47	35 ↓	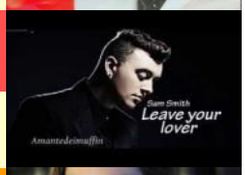	**Sam Smith** Leave Your Lover		30 909
WOC PP	15 11				
48	48 →	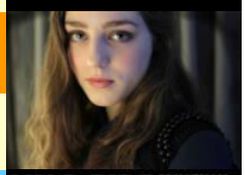	**Birdy** REN No Angel		30 261
WOC PP	10 42				
49	58 ↑	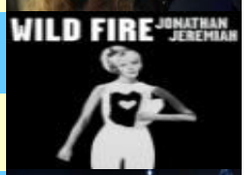	**Jonathan Jeremiah** Wild Fire		29 49
WOC PP	2 49				
50	67 ↑	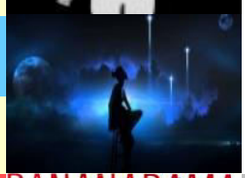	**CJ Rise** Temple Of Dreams		28 43
WOC PP	2 50				
51	42 ↓		**Bananarama** 4P I Heard A Rumour 2 weeks at number one		27 3441
WOC PP	41 1				
52	51 ↓		**Adele** Chasing Pavements		26 243
WOC PP	6 18				
53	60		**Foals**		24

	↑	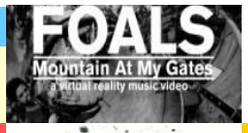	Mountain At My Gates	784
WOC	17			
PP	5			
54	43		**Robin Thicke Feat. Nicki Minaj**	23
	↓		Back Together G	1264
WOC	18			
PP	3			
55	50		**The Vaccines**	23
	↓		Maybe I Could Hold You	274
WOC	10			
PP	39			
56	81	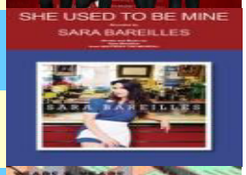	**Sara Bareilles**	23
	↑		She Used To Be Mine	107
WOC	6			
PP	53			
57	78		**Years & Years**	22
	↑		Shine	32
WOC	2			
PP	57			
58	45		**Panteros 666 Feat. Woodkid**	20
	↓		Clear	946
WOC	15			
PP	6			
59	46		**Blossoms**	19
	↓		Blown Rose	836
WOC	17			
PP	11			
60	68		**Bibles**	17
	↑		Faking It	52
WOC	4			
PP	60			
61	64	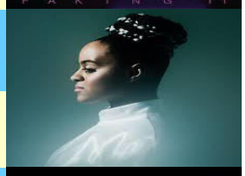	**Seinabo Sey**	17
	↑		Sorry	49
WOC	3			
PP	61			
62	65		**Florence & The Machine**	17
	↑		Various Storms & Saints	32
WOC	2			
PP	62			
63	55		**Jukebox The Ghost**	16
	↓		Undeniable You	342
WOC	9			
PP	29			

64	94 ↑		**Natas Loves You** Got To Belong		16 36
WOC	3				
PP	64				
65	49 ↓		**Shakin' Stevens** Merry Christmas Everyone	REN	15 144
WOC	6				
PP	30				
66	40 ↓	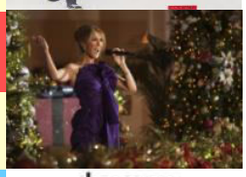	**Celine Dion** Happy Christmas (War Is Over)		15 74
WOC	3				
PP	40				
67	71 ↑		**DJ Cassidy Feat. Chromeo & Wale** Future Is Mine		15 205
WOC	8				
PP	37				
68	95 ↑		**Duke Dumont** Ocean Drive	REN	15 55
WOC	6				
PP	68				
69	97 ↑		**Rixton** Make Out		15 20
WOC	2				
PP	69				
70	75 ↑		**Fabo Ft Lostcause** Where I Stand 7 weeks at number one MOST WEEKS ON CHART	8P	14 5383
WOC	133				
PP	1				
71	57 ↓		**The School** Every Day		13 998
WOC	16				
PP	5				
72	53 ↓		**Weeping Willows** Someday At Christmas	REN	13 280
WOC	9				
PP	11				
73	54 ↓	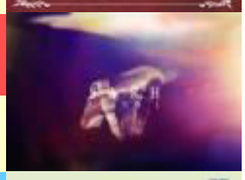	**Sarh** U & I		13 56
WOC	3				
PP	54				
74	85 ↑		**Shura** 2 Shy		13 58
WOC	5				

PP	68					
75	90 ↑		**Marina Kaye** Homeless	REN 2P		12 2243
WOC	40					
PP	2					
76	87 ↑	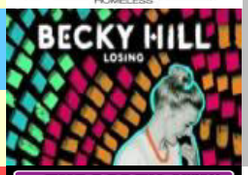	**Becky Hill** Losing	2P 3 weeks at number one	REN	12 2352
WOC	59					
PP	1					
77	66 ↓		**Kraze** The Party (Jamie Lewis Remix)			11 26
WOC	2					
PP	66					
78	ren ★		**Coeur De Pirate** Cast Away	REN		11 64
WOC	5					
PP	63					
79	69 ↓		**Jack Savoretti** Back Where I Belong			10 322
WOC	11					
PP	26					
80	74 ↓		**Shura** White Light	G		10 1454
WOC	25					
PP	2					
81	88 ↑		**Foals** Night Swimmers			10 74
WOC	7					
PP	60					
82	91 ↑		**Me & My Toothbrush Vs Paul Richmond** Borrow Love		REN	10 49
WOC	5					
PP	65					
83	80 ↓		**Shy Carter Feat. Aleon Craft** Bring It Back			10 20
WOC	2					
PP	80					
84	76 ↓		**Mumford & Sons** Only Love			9 174
WOC	11					
PP	51					
85	82 ↓	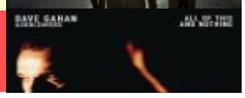	**Dave Gahan And Soulsavers** All Of This And Nothing			9 86

WOC PP	6 56				
86	59 ↓	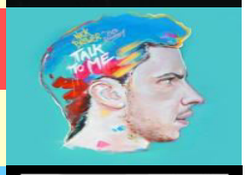	**Nick Brewer Feat. Bibi Bourelly** Talk To Me		9 135
WOC PP	8 48				
87	99 ↑		**Jain** Come		8 67
WOC PP	5 56				
88	83 ↓	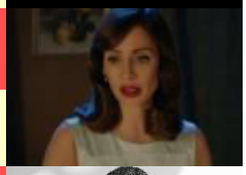	**Natalie Imbruglia** Instant Crush		8 63
WOC PP	5 55				
89	62 ↓		**Ryan Leslie** The Wood		7 869
WOC PP	16 7				
90	100 ↑	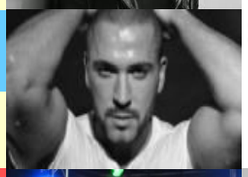	**Shayne Ward** Fake		7 220
WOC PP	10 43				
91	73 ↓	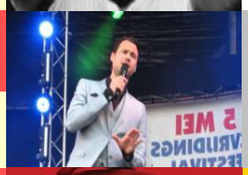	**Bo Saris** I'M Done	6P 4 weeks at number one	7 4126
WOC PP	81 1				
92	89 ↓		**Shaun Escoffery** Perfect Love Affair	G 1 week at number one	6 1110
WOC PP	27 1				
93	ren ★		**Naughty Boy Feat. Beyonce & Arrow Benjamin** Runnin' (Lose It All)	REN	6 139
WOC PP	9 42				
94	79 ↓	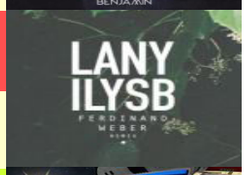	**Lany** ILYSB (Ferdinand Weber Remix)		5 15
WOC PP	2 79				
95	ren ★		**Jeff Lynne's ELO** When I Was A Boy	REN	5 30
WOC PP	4 79				
96	96		**Brianna**	P	5

	→	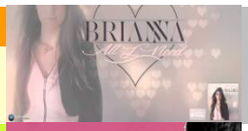	All I Need 1 week at number one		1713
WOC	42				
PP	1				
97	ren	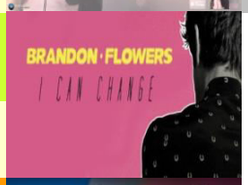	**Brandon Flowers**	REN	5
	✶		I Can Change		53
WOC	5				
PP	64				
98	98		**Redfoo Feat. Stevie Wonder**		5
	→		Where The Sun Goes		25
WOC	4				
PP	85				
99	86		**A-ha**		4
	↓		Forest Fire		622
WOC	13				
PP	2				
100	70		**Lukas Graham**		4
	↓		You're Not There		79
WOC	6		**BIGGEST FALL**		
PP	57		**down 30 places**		

Certificates
1000 = Gold
1500 = Platinum
2000 = 2 Platinum
2500 = 3 Platinum
3000 = 4 Platinum
3500 = 5 Platinum
4000 = 6 Platinum
4500 = 7 Platinum
ETC

TWSLS	This week's sales
TSLS	Total sales
WOC	weeks on chart
PP	peak position

most streamed song of the week