No 139			THE OFFICIAL GK TOP 40 SINGLES CHART	
	LAST WEEK		02.09.2016	TWSLS TSLS
1	1 →		**Stelartronic & Anduze** When I Find My Love 2 weeks at number one DIGITAL SALES GAINERS	150 577
WOC	4			
PP	1			
2	3 ↑	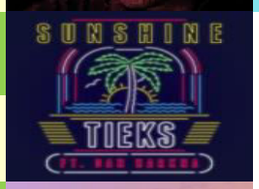	**TIEKS Feat. Dan Harkna** Sunshine	125 270
WOC	2			
PP	2			
3	6 ↑	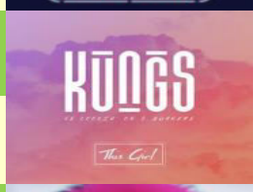	**Kungs vs Cookin' On 3 Burners** This Girl 2 weeks at number one	119 285
WOC	20			
PP	1			
4	5 ↑	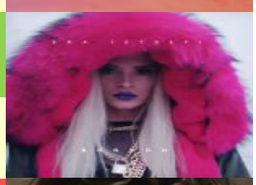	**Era Istrefi** Bon Bon	96 293
WOC	3			
PP	3			
5	2 ↓		**Jonathan Jeremiah** Rosario 1 week at number one	87 369
WOC	3			
PP	1			
6	NEW ✸		**Tom Odell** Here I Am HIGHEST DEBUT	85 85
WOC	1			
PP	6			
7	NEW ✸		**Shura** Nothing's Real	85 85
WOC	1			
PP	7			
8	NEW ✸		**The Last Shadow Puppets** Dracula Teeth	82 82
WOC	1			
PP	8			
9	4 ↓		**Slow Club** Make It Easy On Yourself	78 218
WOC	2			
PP	4			

10	NEW ✸		**MØ** Final Song	75 75
WOC	1			
PP	10			
11	8 ↓		**Calvin Harris Feat. Rihanna** This Is What You Came For 1 week at number one	66 221
WOC	5			
PP	1			
12	18 ↑		**Major Lazer Feat. Justin Bieber** Cold Water **HIGHEST CLIMB** **UP 6**	65 169
WOC	4			
PP	12			
13	10 ↓		**Smiley** Sleepless	62 200
WOC	3			
PP	9			
14	7 ↓		**DJ Snake Feat. Bipolar Sunshine** Middle 7 weeks at number one	59 215
WOC	20			
PP	1			
15	NEW ✸	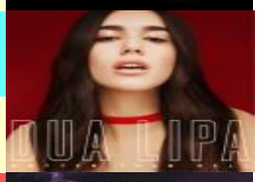	**Dua Lipa** Hotter Than Hell	53 53
WOC	1			
PP	15			
16	11 ↓	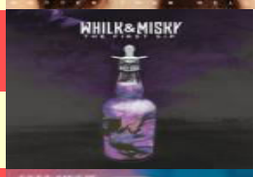	**Whilk & Misky** Clap Your Hands	51 180
WOC	3			
PP	11			
17	13 ↓	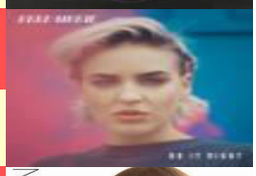	**Anne-Marie** Do It Right 2 weeks at number one	51 158
WOC	20			
PP	1			
18	12 ↓	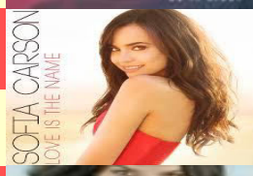	**Sofia Carson Feat. J Balvin** Love Is The Name 1 week at number one	48 199
WOC	4			
PP	1			
19	15 ↓		**Inna** Heaven 1 week at number one	47 164
WOC	6			
PP	1			
20	16 ↓		**Leon Larregui** Locos 3 weeks at number one	45 592
WOC	33			

PP	1			
21	9 ↓	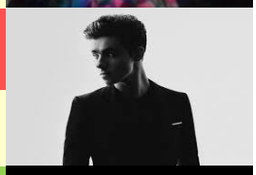	**Nathan Sykes** Twist	44 217
WOC PP	3 4			
22	23 ↑	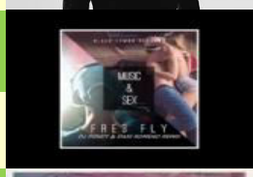	**Fre3 Fly** Music & Sex	42 112
WOC PP	3 21			
23	24 ↑		**Jonas Blue Feat. JP Cooper** Perfect Strangers	41 103
WOC PP	3 23			
24	20 ↓		**DJ Snake Feat. Justin Bieber** Let Me Love You	40 139
WOC PP	3 13			
25	17 ↓		**Kiko Bun** Can't Hold Back	33 127
WOC PP	3 17			
26	NEW ✸	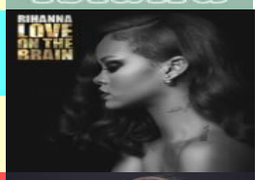	**Rihanna** Love On The Brain	33 33
WOC PP	1 26			
27	26 ↓	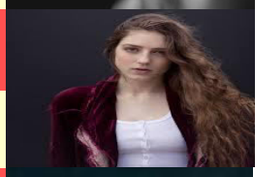	**Birdy** Growing Pains	32 70
WOC PP	2 26			
28	27 ↓		**Shawn Mendes** Treat You Better	31 93
WOC PP	4 24			
29	19 ↓		**DNCE** Cake By The Ocean	30 399
WOC PP	35 2			
30	14 ↓		**Running Red Lights** Forever, Ever And Ever **BIGGEST FALL** **DOWN 16**	29 171
WOC PP	3 5			
31	21 ↓	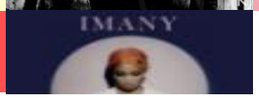	**Imany** Don't Be So Shy (Filatov & Karas remix)	29 116

WOC	14			
PP	7			
32	31		**The Strumbellas**	28
	↓		Spirits	57
WOC	2			
PP	31			
33	29		**Sia Feat. Sean Paul**	24
	↓		Cheap Thrills	85
WOC	4			
PP	15			
34	22		**JP Cooper Feat. Kojey Radical**	21
	↓		Party	83
WOC	3			
PP	22			
35	40		**Giorgio Moroder Feat. Foxes**	17
	↑		Wildstar **6P**	4072
WOC	57		**10 weeks at number one**	
PP	1			
36	28	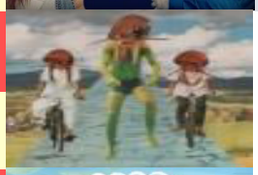	**Chrome Sparks Feat. Steffaloo**	15
	↓		Still Sleeping **3 weeks at number one**	78
WOC	9			
PP	1			
37	25		**Cocoon**	12
	↓		I Can't Wait	52
WOC	2			
PP	25			
38	32		**Anthony El Mejor & DJ Nil Feat. Mischa**	11
	↓		Closer	70
WOC	5			
PP	8			
39	33		**Honne** **7P**	9
	↓		Coastal Love **6 weeks at number one**	4566
WOC	69		**MOST WEEKS ON CHART**	
PP	1			
40	30	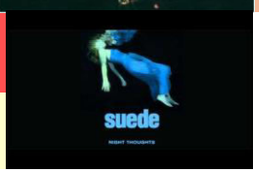	**Suede**	8
	↓		What I'm Trying To Tell You	39
WOC	2			
PP	30			

Certificates
1000 = Gold
1500 = Platinum

TWSLS	This week's sales
TSLS	Total sales

2000 = 2 Platinum
2500 = 3 Platinum
3000 = 4 Platinum
3500 = 5 Platinum
4000 = 6 Platinum
4500 = 7 Platinum
ETC

WOC	weeks on chart
PP	peak position

most streamed song of the week