No 87

THE OFFICIAL GK TOP 75 ALBUMS CHART

17.10.2015

				TWSLS	TSLS
1	1 → 5 1		**The School** G Wasting Away And Wondering 3 weeks at number one MOST WEEK'S DIGITAL SALES	574	2650
2	2 → 5 1		**Beach House** Depression Cherry G 1 week at number one	395	2250
3	NEW ◎ 1 3	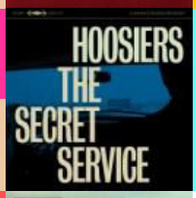	**The Hoosiers** The Secret Service HIGHEST NEW ENTRY	350	350
4	3 ↓ 7 3		**Foals** What Went Down	297	1658
5	6 ↑ 24 1	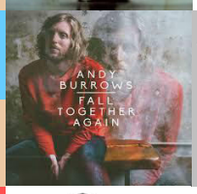	**Andy Burrows** 5P Fall Together Again 5 weeks at number one	290	11215
6	5 ↓ 6 1	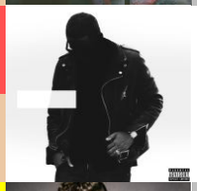	**Ryan Leslie** 1 week at number one MZRT (The Magnificently Zealous Renegade Takeover)	288	1726
7	7 → 42 1	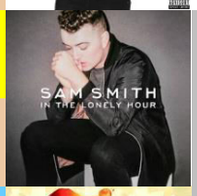	**Sam Smith** 4P In The Lonely Hour 1 week at number one	277	8528
8	9 ↑ 44 1		**Bo Saris** 6P Gold 4 weeks at number one	264	13899
9	10 ↑ 15		**Natas Loves You** G The 8th Continent	263	3157

	5				
10	8 ↓ 4 7		**Jean-Michel Jarre** Essential Recollection	260	1000
11	4 ↓ 11 1		**Giorgio Moroder** P Deja Vu 4 weeks at number one	255	4734
12	25 ↑ 3 12	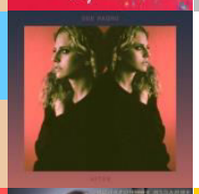	**Doe Paoro** After	214	464
13	11 ↓ 10 2		**Chris Rea** G Super Hits Collection	200	2740
14	13 ↓ 26 2		**Modern Talking** 30 G	190	3660
15	18 ↑ 3 15		**Joss Stone** Water For Your Soul	182	452
16	14 ↓ 80 1	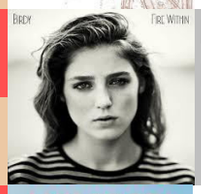	**Birdy** 6P Fire Within 1 week at number one	180	12798
17	12 ↓ 4 2	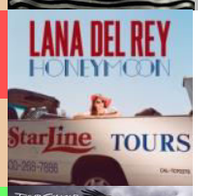	**Lana Del Rey** Honeymoon	167	1172
18	NEW ✪ 1 18	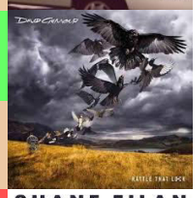	**David Gilmour** Rattle That Lock	150	150
19	15		**Shane Filan**	140	320

	↓ 2 15		Right Here		
20	19 ↓ 12 1		Years & Years 4P Communion 1 week at number one	133	8685
21	16 ↓ 43 3		Simply Red G Song Book 1985-2010	130	2914
22	24 ↑ 12 8	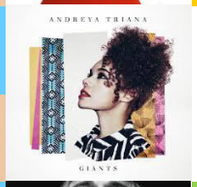	Andreya Triana Giants	114	1175
23	39 ↑ 12 10	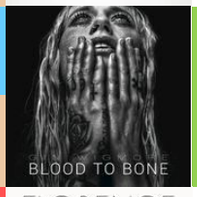	Gin Wigmore Blood To Bone HIGHEST CLIMB up 16 places	111	1419
24	23 ↓ 12 4		Florence & The Machine How Big, How Blue, How Beautiful	111	1917
25	22 ↓ 40 4	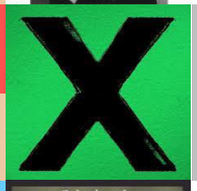	Ed Sheeran P X	107	4491
26	27 ↑ 6 15	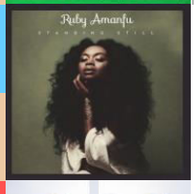	Ruby Amanfu Standing Still	106	581
27	17 ↓ 3 17		A-Ha Cast In Steel	96	319
28	28 → 12 5	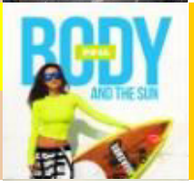	Inna G Body & The Sun	94	2184

29	31 ↑ 18 1		**Take That** G III 1 week at number one		92	3257
30	29 ↓ 7 15		**TobyMac** This Is Not A Test		92	649
31	26 ↓ 14 8		**Benjamin Clementine** At Least For Now		88	1164
32	30 ↓ 7 4	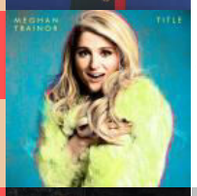	**Meghan Trainor** Title		84	993
33	32 ↓ 66 1		**Liebe** 6 weeks at number one Somewhere In Time 5P		79	10645
34	33 ↓ 12 3		**Brandon Flowers** The Desired Effect		77	1944
35	20 ↓ 23 3		**Damien Rice** 2P My Favourite Faded Fantasy		76	5401
36	35 ↓ 12 3		**Bananarama** 30 Years Of Bananarama P		69	4666
37	36 ↓ 12 2	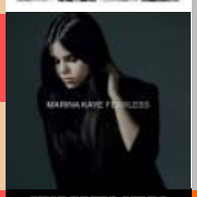	**Marina Kaye** Fearless 2P		68	5815
38	21 ↓ 17		**Whitney Houston** Her Greatest Performances Live BIGGEST FALL G		67	3494

	3		down 17 places		
39	44 ↑ 4 36		**Dan Wilson** Love Without Fear	65	215
40	34 ↓ 32 1		**The Pierces** 4P Creation 3 weeks at number one	57	9324
41	42 ↑ 5 33		**Kwabs** Love & War	57	296
42	38 ↓ 5 1		**Neon Indian** 1 week at number one Vega INTL. Night School	57	831
43	37 ↓ 5 18		**Stereophonics** Keep The Village Alive	54	423
44	40 ↓ 5 32		**Family Of The Year** Family Of The Year	50	313
45	45 → 49 1		**Weeping Willows** 2P The Time Has Come 1 week at number one	47	6193
46	43 ↓ 15 1		**Alvvays** P Alvvays 1 week at number one	47	3596
47	41 ↓ 2 41		**Coeur De Pirate** Roses	46	106
48	46 ↓		**Passenger** Whispers II	45	390

	9 31	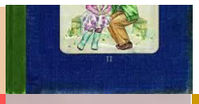				
49	48 ↓ 81 1	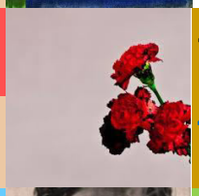	**John Legend** Love In The Future 4 weeks at number one MOST WEEKS ON CHART	4P	42	9790
50	66 ↑ 14 4	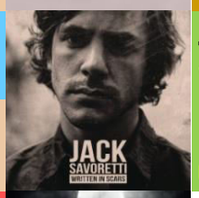	**Jack Savoretti** Written In Scars HIGHEST CLIMB up 16 places		41	1029
51	47 ↓ 3 40	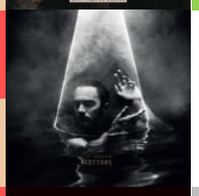	**Editors** In Dream		41	135
52	49 ↓ 39 1	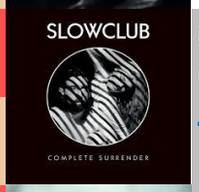	**Slow Club** Complete Surrender 4 weeks at number one	4P	38	8551
53	50 ↓ 57 1	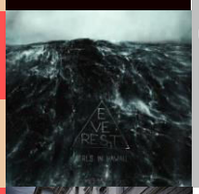	**Girls In Hawaii** Everest	3P 3 weeks at number one	37	7563
54	52 ↓ 12 11	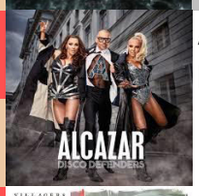	**Alcazar** Disco Defenders		31	861
55	54 ↓ 10 1		**Villagers** Darling Arithmetic	1 week at number one	31	1388
56	51 ↓ 27 14	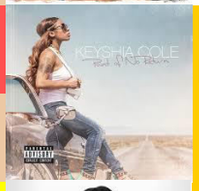	**Keyshia Cole** Point Of No Return	G	29	2244
57	57 → 21 1	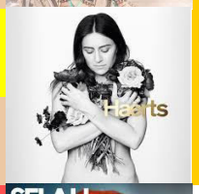	**Haerts** Haerts	G 1 week at number one	28	2133
58	53		**Selah Sue**		27	675

	↓ 13 22	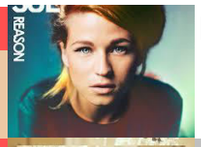	Reason			
59	55 ↓ 41 1	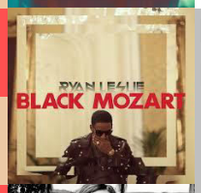	Ryan Leslie Black Mozart	P 1 week at number one	25	3848
60	59 ↓ 19 1		David Guetta Listen 1 week at number one	P	23	4728
61	60 ↓ 35 2		Diane Birch Speak A Little Louder	G	22	2843
62	62 → 48 1		Lykke Li I Never Learn	G 1 week at number one	21	3475
63	61 ↓ 33 1	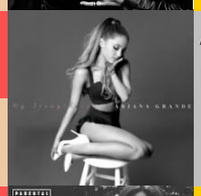	Ariana Grande My Everything	2P 3 weeks at number one	21	6477
64	63 ↓ 42 8	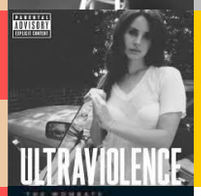	Lana Del Rey Ultraviolence	G	20	2837
65	56 ↓ 12 19	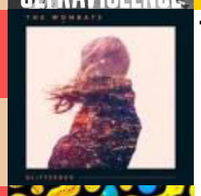	The Wombats Glitterbug		20	661
66	64 ↓ 10 2	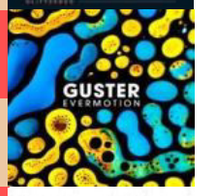	Guster Evermotion		19	927
67	58 ↓ 14 5	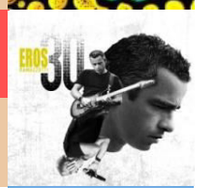	Eros Ramazzotti Eros 30		17	837

68	67 ↓ 31 2		**Maroon 5** V	G	17	2879
69	68 ↓ 10 4	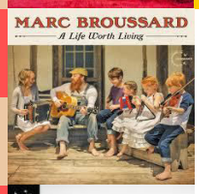	**Marc Broussard** A Life Worth Living		14	725
70	65 ↓ 7 19	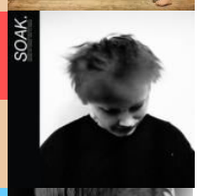	**Soak** Before We Forgot How To Dream		13	290
71	72 ↑ 11 11	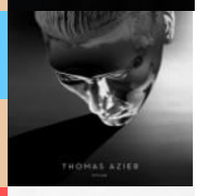	**Thomas Azier** Hylas		10	416
72	69 ↓ 9 43		**Of Monsters And Men** Beneath The Skin		9	190
73	71 ↓ 21 5	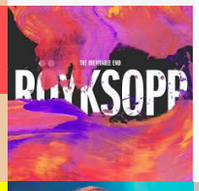	**Royksopp** The Inevitable End		8	1767
74	74 → 61 1		**Katy B** Little Red	P 1 week at number one	7	3940
75	73 ↓ 15 22	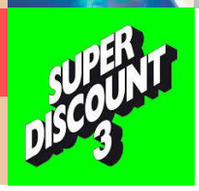	**Etienne De Crecy** Super Discount 3		6	581

Certificates	
2000 = Gold	8000 = 4 Platinum
3500 = Platinum	10000 = 5 Platinum
5000 = 2 Platinum	12000 = 6 Platinum
6500 = 3 Platinum	14000 = 7 Platinum
	ETC