No 100	THE OFFICIAL GK TOP 40 ALBUMS CHART			
	26.08.2016			
	LAST WEEK		TWSLS	TSLS
1	NEW ✸	**Drake** Views 1 week at number one HIGHEST DEBUT	847	847
WOC	1			
PP	1			
2	NEW ✸	**Gwen Stefani** This Is What The Truth Feels Like	381	381
WOC	1			
PP	2			
3	5 ↑	**Slow Club** I Swam Out To Greet You	115	195
WOC	2			
PP	3			
4	4 →	**Jonathan Jeremiah** Oh Desire	105	419
WOC	37			
PP	4			
5	2 ↓	**Shura** Nothing's Real DIGITAL SALES GAINER	80	227
WOC	2			
PP	2			
6	1 ↓	**Honne** Warm On A Cold Night 1 week at number one	73	325
WOC	2			
PP	1			
7	9 ↑	**Suede** Night Thoughts	53	90
WOC	2			
PP	7			
8	11 ↑	**Birdy** Beautiful Lies	51	86
WOC	2			
PP	8			
9	10 ↑	**The Last Shadow Puppets** Everything You've Come To Expect	36	72
WOC	2			
PP	9			
10	NEW ✸	**Roxette** Good Karma	35	35
WOC	1			

PP	10				
11	12 ↑		**Ash Reynolds** Lessons	34	66
WOC PP	2 11				
12	13 ↑	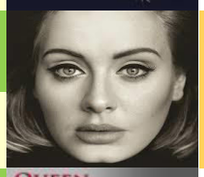	**Adele** **G** 25 **5 weeks at number one**	31	3240
WOC PP	41 1				
13	14 ↑		**Queen** The Absolute Best Of Queen	30	60
WOC PP	2 13				
14	6 ↓		**Blossoms** Blossoms	29	103
WOC PP	2 6				
15	8 ↓	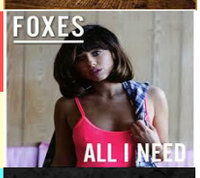	**Foxes** All I Need	28	83
WOC PP	2 8				
16	NEW ✸		**Michael Kiwanuka** Love & Hate	27	27
WOC PP	1 16				
17	17 →	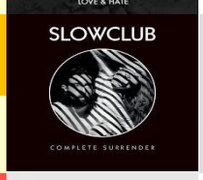	**Slow Club** **3P** Complete Surrender **4 weeks at number one**	26	8926
WOC PP	84 1				
18	15 ↓		**Puggy** Colours	25	54
WOC PP	2 15				
19	NEW ✸		**The Strumbellas** Hope	25	25
WOC PP	1 19				
20	21 ↑		**Simply Red** **G** Song Book 1985-2010	24	3967
WOC PP	88 3				
21	3 ↓		**Pet Shop Boys** Super	23	116

WOC PP	2 3		**BIGGEST FALL** DOWN 18			
22	22 → WOC 69 PP 1	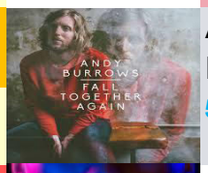	**Andy Burrows** 5P Fall Together Again 5 weeks at number one		22	13755
23	16 ↓ WOC 2 PP 16	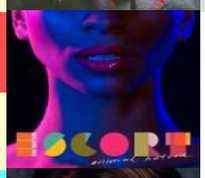	**Escort** Animal Nature		21	48
24	NEW ✸ WOC 1 PP 24		**Tom Odell** Wrong Crowd		20	20
25	25 → WOC 52 PP 3		**Foals** G What Went Down		18	4090
26	37 ↑ WOC 2 PP 26		**MC Lyte** The Very Best Of **HIGHEST CLIMB** UP 11		17	22
27	20 ↓ WOC 2 PP 20		**David Bowie** Nothing Has Changed		16	38
28	18 ↓ WOC 2 PP 18		**St. Lucia** Matter		15	39
29	23 ↓ WOC 50 PP 1		**The School** 2P Wasting Away And Wondering 4 weeks at number one		13	6399
30	29 ↓ WOC 125 PP 1		**Birdy** 1 week at number one Fire Within 6P **MOST WEEKS ON CHART**		12	14375
31	24 ↓ WOC 2 PP 24		**Pet Shop Boys** Pop Art - The Hits		11	29
32	27		**Natas Loves You** P		9	5053

	↓		The 8th Continent			
WOC	60					
PP	5					
33	19		**Rihanna**		8	31
	↓		Anti			
WOC	2					
PP	19					
34	28		**Alvvays**	**P**	7	4915
	↓		Alvvays	**1 week at number one**		
WOC	60					
PP	1					
35	26		**Chris Rea**	**G**	6	3755
	↓		Super Hits Collection			
WOC	55					
PP	2					
36	30		**Beach House**		5	5410
	↓		Depression Cherry	**P**		
WOC	50		**1 week at number one**			
PP	1					
37	32	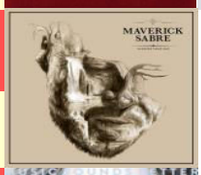	**Maverick Sabre**		4	661
	↓		Innerstanding			
WOC	39					
PP	2					
38	35		**Adele**		3	3501
	↓		Music Sounds Better Fundamentals			
WOC	44		**G**	**2 weeks at number one**		
PP	1					
39	39		**Bo Saris**	**6P**	2	15561
	→		Gold	**4 weeks at number one**		
WOC	89					
PP	1					
40	38		**Sam Smith**	**4P**	1	10786
	↓		In The Lonely Hour			
WOC	87		**1 week at number one**			
PP	1					

Certificates
2500 = Gold
4000 = Platinum
6000 = 2 Platinum
8000 = 3 Platinum
10000 = 4 Platinum

TWSLS = this week's sales
TSLS = total sales

WOC = weeks on chart
PP = peak position

12000 = 5 Platinum
14000 = 6 Platinum
16000 = 7 Platinum
ETC

most streamed album
of the week