No 96	THE OFFICIAL GK TOP 75 ALBUMS CHART				
	LAST WEEK		19.12.2015	TWSLS	TSLS
1	new ◎		**Various Artists** Now That's What I Call Christmas HIGHEST NEW ENTRY 1 week at number one MOST WEEK'S DIGITAL SALES	356	356
WOC	1				
PP	1				
2	1 ↓		**Adele** 25 4 weeks at number one	288	2274
WOC	5				
PP	1				
3	2 ↓		**Various Artists** The Christmas Album	267	552
WOC	2				
PP	2				
4	3 ↓		**The School** P Wasting Away And Wondering 4 weeks at number one	203	5661
WOC	14				
PP	1				
5	4 ↓		**Adele** G Music Sounds Better Fundamentals 2 weeks at number one	196	2910
WOC	8				
PP	1				
6	5 ↓		**Beach House** Depression Cherry P 1 week at number one	189	4826
WOC	14				
PP	1				
7	7 →		**Andy Burrows** 5P Fall Together Again 5 weeks at number one	173	13140
WOC	33				
PP	1				
8	8 →		**Foals** G What Went Down	144	3551
WOC	16				
PP	3				
9	9 →		**Alvvays** P Alvvays 1 week at number one	130	4448
WOC	24				
PP	1				

10	6 ↓		**Various Artists** 300 Hits - Love Songs	120	990
WOC	5				
PP	4				
11	new ✪		**Jean Michel Jarre** Electronica 1: The Time Machine	110	110
WOC	1				
PP	11				
12	11 ↓	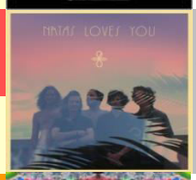	**Natas Loves You** P The 8th Continent	108	4601
WOC	24				
PP	5				
13	13 →	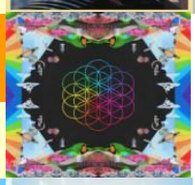	**Coldplay** A Head Full Of Dreams	108	407
WOC	3				
PP	7				
14	15 ↑		**The Overtones** Good Ol' Fashioned Christmas	90	190
WOC	2				
PP	14				
15	12 ↓	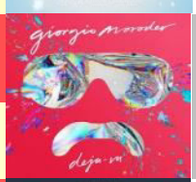	**Giorgio Moroder** 2P Deja Vu 4 weeks at number one	89	6144
WOC	20				
PP	1				
16	14 ↓	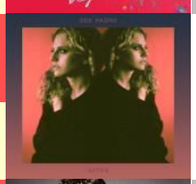	**Doe Paoro** After	89	1872
WOC	12				
PP	12				
17	16 ↓		**Sam Smith** 4P In The Lonely Hour 1 week at number one	81	10412
WOC	51				
PP	1				
18	19 ↑	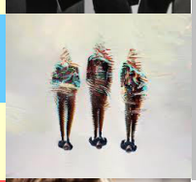	**Take That** P III 1 week at number one	81	4033
WOC	27				
PP	1				
19	17 ↓		**Emin** More Amor	75	1370
WOC	7				
PP	3				
20	20		**Maverick Sabre**	73	416

	→		Innerstanding			
WOC	3					
PP	2					
21	18 ↓	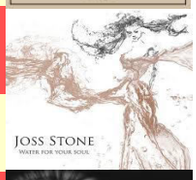	**Joss Stone** Water For Your Soul		73	1896
WOC	12					
PP	10					
22	10 ↓	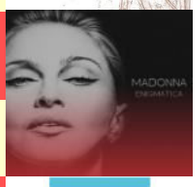	**Madonna** Enigmatica		70	1020
WOC	6					
PP	6					
23	22 ↓	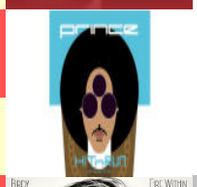	**Prince** Hit n Run		69	505
WOC	7					
PP	22					
24	21 ↓	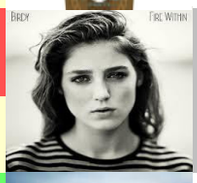	**Birdy** Fire Within	6P 1 week at number one	67	14042
WOC	89					
PP	1					
25	new ✪		**CJ Rise** The Tides Of Space		65	65
WOC	1					
PP	25					
26	32 ↑		**Nate Ruess** Grand Romantic		65	170
WOC	3					
PP	26					
27	24 ↓		**Bo Saris** Gold	6P 4 weeks at number one	61	15389
WOC	53					
PP	1					
28	27 ↓		**Gin Wigmore** Blood To Bone		59	2195
WOC	21					
PP	10					
29	23 ↓	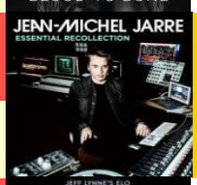	**Jean-Michel Jarre** Essential Recollection	G	58	2523
WOC	13					
PP	7					
30	25 ↓		**Jeff Lynne's ELO** Alone In The Universe		57	595

WOC PP	6 17				
31 WOC PP	30 ↓ 52 3		**Simply Red** G Song Book 1985-2010	53	3763
32 WOC PP	29 ↓ 8 12	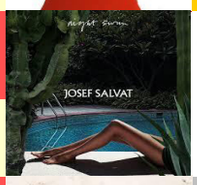	**Josef Salvat** Night Swim	53	715
33 WOC PP	31 ↓ 32 3		**Damien Rice** P My Favourite Faded Fantasy	52	5817
34 WOC PP	new ✪ 1 34		**Jonathan Jeremiah** Oh Desire	50	50
35 WOC PP	28 ↓ 3 18		**Sara Bareilles** What's Inside: Songs From Waitress	49	200
36 WOC PP	26 ↓ 15 1		**Ryan Leslie** G MZRT (The Magnificently Zealous Renegade Takeover) 1 week at number one	49	3029
37 WOC PP	35 ↓ 21 4		**Florence & The Machine** How Big, How Blue, How Beautiful G	48	2536
38 WOC PP	33 ↓ 21 1		**Years & Years** 3P Communion 1 week at number one	47	9226
39 WOC PP	41 ↑ 5 6		**Seinabo Sey** Pretend	46	413
40 WOC	38 ↓ 19		**Chris Rea** G Super Hits Collection	42	3654

PP	2				
41	36 ↓		Modern Talking 30 P	40	4397
WOC PP	35 2				
42	37 ↓		James Morrison Higher Than Here	39	647
WOC PP	7 12				
43	39 ↓	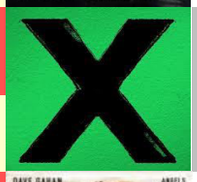	Ed Sheeran P X	36	5163
WOC PP	49 4				
44	34 ↓		Dave Gahan And Soulsavers Angels And Ghosts	36	233
WOC PP	5 28				
45	45 →	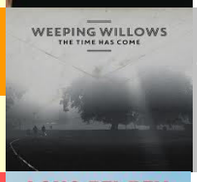	Weeping Willows 2P The Time Has Come 1 week at number one	35	6588
WOC PP	58 1				
46	42 ↓		Lana Del Rey Honeymoon	33	1773
WOC PP	13 2				
47	50 ↑	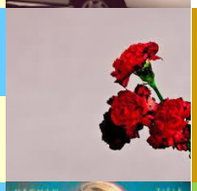	John Legend 4 weeks at number one Love In The Future 4P MOST WEEKS IN CHART	32	10102
WOC PP	90 1				
48	58 ↑	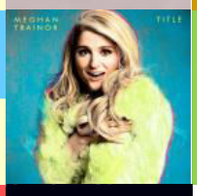	Meghan Trainor Title HIGHEST CLIMB up 10 places	31	1435
WOC PP	16 4				
49	40 ↓		Bee Gees The Ultimate Bee Gees	30	1485
WOC PP	9 2				
50	48 ↓		The Pierces 3P Creation 3 weeks at number one	28	9696
WOC PP	41 1				

51	47 ↓		**Brandon Flowers** The Desired Effect	28	2364
WOC	21				
PP	3				
52	49 ↓		**Andreya Triana** Giants	27	1739
WOC	21				
PP	8				
53	44 ↓	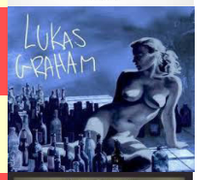	**Lukas Graham** 1 week at number one Lukas Graham (Blue Album)	26	1082
WOC	8				
PP	1				
54	43 ↓	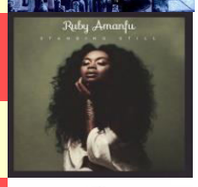	**Ruby Amanfu** Standing Still	23	1121
WOC	15				
PP	15				
55	53 ↓	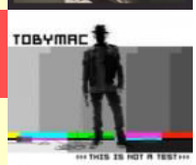	**TobyMac** This Is Not A Test	22	1129
WOC	16				
PP	15				
56	51 ↓		**Girls In Hawaii** 2P Everest 3 weeks at number one	21	7818
WOC	66				
PP	1				
57	66 ↑	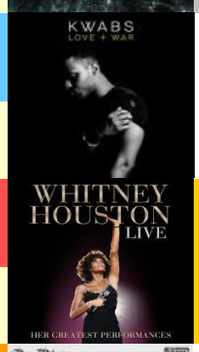	**Kwabs** Love & War	20	487
WOC	13				
PP	33				
58	54 ↓		**Whitney Houston** G Her Greatest Performances Live	18	3867
WOC	26				
PP	3				
59	59 →		**Dan Wilson** Love Without Fear	18	545
WOC	13				
PP	36				
60	52 ↓	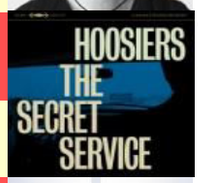	**The Hoosiers** The Secret Service	17	1212
WOC	10				
PP	3				
61	56		**A-Ha**	17	899

	↓		Cast In Steel		
WOC	12				
PP	17				
62	61		**Bananarama**	17	5052
	↓		30 Years Of Bananarama		
WOC	21		P		
PP	3				
63	60		**Slow Club** 3P	16	8826
	↓		Complete Surrender		
WOC	48		4 weeks at number one		
PP	1				
64	63	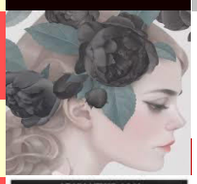	**Coeur De Pirate**	16	296
	↓		Roses		
WOC	11				
PP	41				
65	62		**John Newman**	15	435
	↓		Revolve		
WOC	8				
PP	18				
66	46		**Inna** G	14	2750
	↓		Body & The Sun		
WOC	21		BIGGEST FALL		
PP	5		down 20 places		
67	64		**Shane Filan**	13	741
	↓		Right Here		
WOC	11				
PP	15				
68	57		**David Gilmour**	10	600
	↓		Rattle That Lock		
WOC	10				
PP	18				
69	55		**Marina Kaye**	9	6129
	↓		Fearless 2P		
WOC	21				
PP	2				
70	65		**Jack Savoretti**	7	1232
	↓		Written In Scars		
WOC	23				
PP	4				
71	69		**Haerts**	6	2269
	↓		Haerts 1 week at number one		

WOC PP	30 1					
72	67 ↓	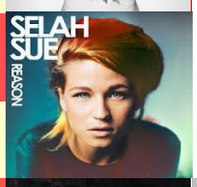	**Selah Sue** Reason		5	827
WOC PP	22 22					
73	68 ↓		**Liebe** Somewhere In Time	6 weeks at number one 4P	4	10988
WOC PP	75 1					
74	71 ↓		**Maroon 5** V	G	3	2964
WOC PP	39 2					
75	70 ↓		**David Guetta** Listen 1 week at number one	P	2	4845
WOC PP	28 1					

Certificates
2500 = Gold
4000 = Platinum
6000 = 2 Platinum
8000 = 3 Platinum
10000 = 4 Platinum
12000 = 5 Platinum
14000 = 6 Platinum
16000 = 7 Platinum
ETC

TWSLS = this week's sales
TSLS = total sales

WOC = weeks on chart
PP = peak position

most streamed album of the week