No 129			THE OFFICIAL GK TOP 100 SINGLES CHART	
	wic pp		05.12.2015	TWSLS TSLS
1	new ◎ 1 1		**Parov Stelar** Keep This Fire Burning HIGHEST NEW ENTRY 1 week at number one	141 141
2	3 ↑ 4 1		**Shameboy** Be With You 2 weeks at number one MOST WEEK'S DIGITAL SALES	125 925
3	2 ↓ 2 2		**Alvvays** Red Planet	121 331
4	4 → 5 1		**Emin Feat. Nile Rodgers** G Boomerang 1 week at number one	120 1004
5	1 ↓ 2 1	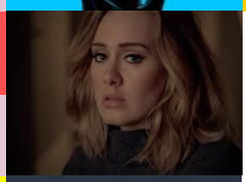	**Adele** Million Years Ago 1 week at number one	115 401
6	6 → 8 5		**Doe Paoro** Nostalgia	114 658
7	8 ↑ 14 2	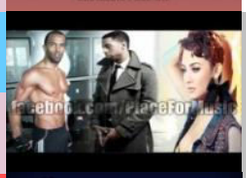	**Craig David Feat. Krys Ivory & Ryan Leslie** Next To Ya P	112 1657
8	5 ↓ 18 1		**Giorgio Moroder Feat. Foxes** Wildstar 4P 10 weeks at number one	101 3429
9	7 ↓ 10 1		**Drake** G Hotline Bling 1 week at number one	90 1197

10	13 ↑ 7 10	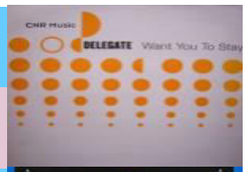	**Delegate** Want You To Stay		89 450
11	12 ↑ 3 11		**Coldplay** Adventure Of A Lifetime		89 250
12	16 ↑ 11 3		**Ferdinand Weber x Shoffy** Lonely Up Here	G	80 1110
13	14 ↑ 8 1		**Digital Farm Animals** #True 2 weeks at number one	G	78 1044
14	28 ↑ 8 13		**Joss Stone** Molly Town		76 495
15	11 ↓ 6 9		**Sam Smith** Writing's On The Wall		73 445
16	15 ↓ 30 1	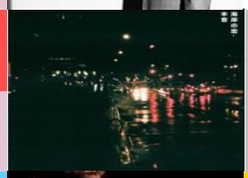	**Honne** Coastal Love 6 weeks at number one	6P	72 4008
17	20 ↑ 11 2	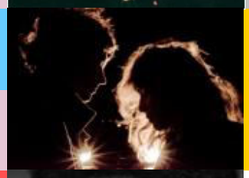	**Beach House** Space Song	G	70 1130
18	17 ↓ 4 17		**Prince** 1000 X's & O's		68 295
19	10 ↓ 10 4		**Carly Rae Jepsen** I Didn't Just Come Here To Dance		67 928
20	24 ↑		**J. Cole** Wet Dreamz	P	67 1753

	25 3			
21	23 ↑ 5 14	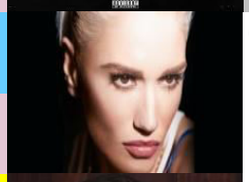	**Gwen Stefani** Used To Love You	66 274
22	22 → 3 22	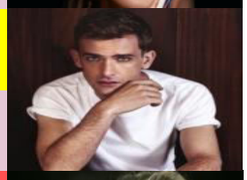	**Josef Salvat** Closer	65 198
23	9 ↓ 6 4	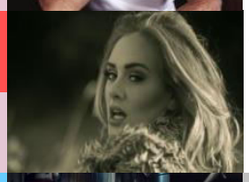	**Adele** Hello	64 528
24	25 ↑ 24 1		**Alexander Brown Feat. Jack Savoretti** Jack In A Box 3 weeks at number one 3P	64 2625
25	26 ↑ 20 1		**MC Lyte Feat. Xscape** Keep On Keepin' On 2P 1 week at number one	62 2197
26	21 ↓ 8 2		**Lady Gaga** I Want Your Love	56 794
27	19 ↓ 11 11	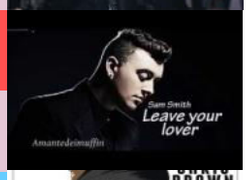	**Sam Smith** Leave Your Lover	55 736
28	50 ↑ 4 28	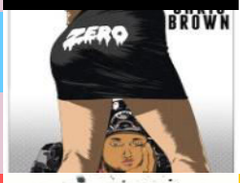	**Chris Brown** Zero	54 117
29	27 ↓ 14 3		**Robin Thicke Feat. Nicki Minaj** Back Together G	53 1132
30	37 ↑ 37 1	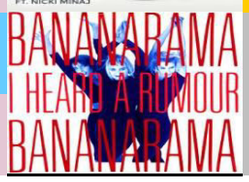	**Bananarama** 4P I Heard A Rumour 2 weeks at number one	52 3308

31	29 ↓ 9 26		**Take That** Amazing	52 383
32	31 ↓ 11 6		**Panteros 666 Feat. Woodkid** Clear	45 825
33	53 ↑ 4 33		**Sailor & I** Leave The Light On	44 133
34	30 ↓ 5 29		**Jukebox The Ghost** Undeniable You	43 238
35	32 ↓ 8 27		**The School** All I Want From You Is Everything	41 325
36	34 ↓ 13 11	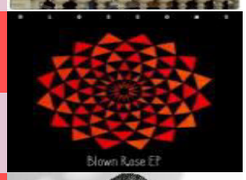	**Blossoms** Blown Rose	40 723
37	35 ↓ 12 7		**Ryan Leslie** The Wood	38 790
38	33 ↓ 12 5	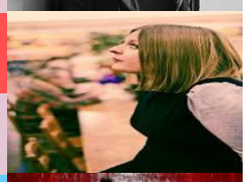	**The School** Every Day	36 900
39	49 ↑ 6 39		**The Vaccines** Maybe I Could Hold You	34 161
40	46 ↑ 4 37		**DJ Cassidy Feat. Chromeo & Wale** Future Is Mine	33 133
41	18 ↓		**Adele** Chasing Pavements	32 115

	2 18			
42	new ✪ 1 42		**Great Mountain Fire** The Magic	32 32
43	45 ↑ 7 26		**Jack Savoretti** Back Where I Belong	30 253
44	42 ↓ 6 42	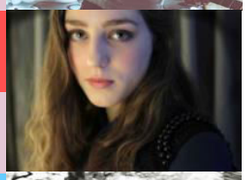	**Birdy** REN No Angel	30 144
45	60 ↑ 3 33		**Foxes** Better Love	30 97
46	36 ↓ 9 2		**A-ha** Forest Fire	29 569
47	38 ↓ 13 5		**Foals** Mountain At My Gates	29 686
48	62 ↑ 4 48	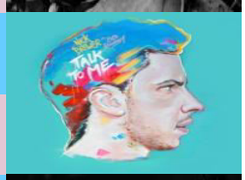	**Nick Brewer Feat. Bibi Bourelly** Talk To Me	29 82
49	54 ↑ 3 45	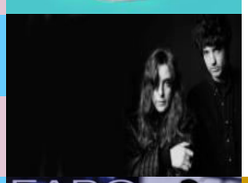	**Beach House** Beyond Love	24 78
50	77 ↑ 129 1		**Fabo Ft Lostcause** Where I Stand 7 weeks at number one MOST WEEKS IN CHART 8P HIGHEST CLIMB up 27 places	24 5321
51	40 ↓ 21 4		**Flo Rida Feat. Robin Thicke & Verdine White** I Don't Like It, I Love It G	23 1256

52	39 ↓ 21 2	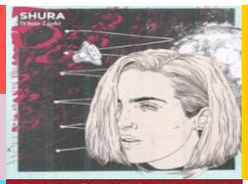	**Shura**	G	22 1392
			White Light		
53	59 ↑ 2 53	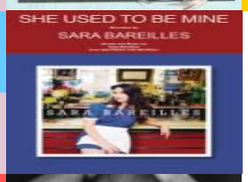	**Sara Bareilles**		22 42
			She Used To Be Mine		
54	43 ↓ 6 43		**Shayne Ward**		21 179
			Fake		
55	new ✪ 1 55	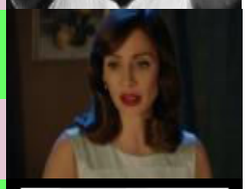	**Natalie Imbruglia**		20 20
			Instant Crush		
56	new ✪ 1 56		**Jain**		20 20
			Come		
57	44 ↓ 19 1		**Inna**	1 week at number one	19 1427
			Sun Goes Up	G	
58	74 ↑ 7 58		**Mumford & Sons**		19 116
			Only Love		
59	51 ↓ 31 2		**Soul Decision**		18 1895
			Faded	P	
60	55 ↓ 11 15	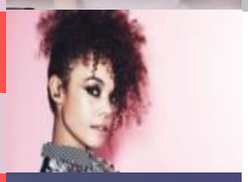	**Andreya Triana**		17 533
			Changing Shapes Of Love		
61	58 ↓ 2 58		**Katie Melua**		17 37
			Wonderful Life		
62	68 ↑		**Dave Gahan And Soulsavers**		17 32
			All Of This And Nothing		

	2 62	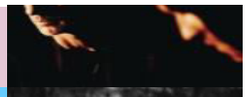		
63	66 ↑ 2 63	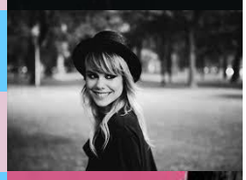	**Coeur De Pirate** Cast Away	16 31
64	69 ↑ 2 64		**Brandon Flowers** I Can Change	16 31
65	85 ↑ 2 65	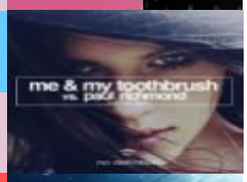	**Me & My Toothbrush Vs Paul Richmond** Borrow Love	16 26
66	48 ↓ 10 14	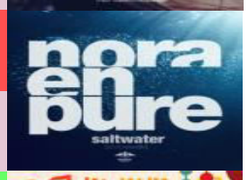	**Nora En Pure** Saltwater (2015 Rework)	15 400
67	new ✪ 1 67		**Mika** All She Wants	15 15
68	new ✪ 1 68		**Felix Jaehn Feat. Polina** Book Of Love	15 15
69	56 ↓ 11 14		**Ruby Amanfu** Street Lights	13 499
70	61 ↓ 8 55	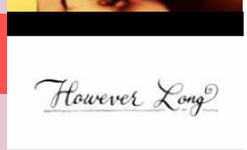	**Dan Wilson** However Long	13 118
71	81 ↑ 3 60	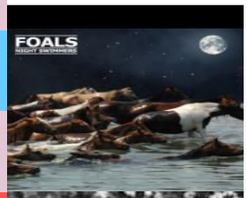	**Foals** Night Swimmers	12 43
72	63 ↓ 14 5		**Honne** Warm On A Cold Night	11 761

73	84 ↑ 3 71		**Gin Wigmore** 24		11 37
74	67 ↓ 2 67		**Lukas Graham** You're Not There		11 26
75	52 ↓ 15 3	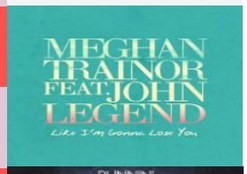	**Meghan Trainor Feat. John Legend** Like I'm Gonna Lose You		10 783
76	64 ↓ 6 42		**Naughty Boy Feat. Beyonce & Arrow Benjamin** Runnin' (Lose It All)		10 113
77	57 ↓ 8 55		**Editors** Salvation		10 131
78	new ✪ 1 78		**Shura** 2 Shy		10 10
79	86 ↑ 2 79		**Jeff Lynne's ELO** When I Was A Boy		10 20
80	47 ↓ 55 1	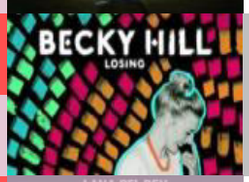	**Becky Hill** Losing	2P 3 weeks at number one	REN 9 2310
81	80 ↓ 14 15	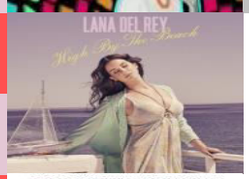	**Lana Del Rey** High By The Beach		9 601
82	71 ↓ 5 57		**Molly Pettersson Hammar** Something Right		9 88
83	72 ↓		**Mans Zelmerlow** Should've Gone Home		9 87

	5 50				
84	70 ↓ 6 33		**Sam Hunt** Take Your Time		9 132
85	73 ↓ 37 2		**Marina Kaye** Homeless	2P	8 2209
86	41 ↓ 77 1	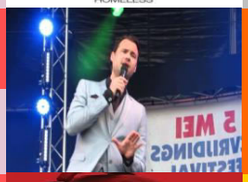	**Bo Saris** I'M Done BIGGEST FALL	4 weeks at number one 6P down 45 places	7 4090
87	76 ↓ 23 1		**Shaun Escoffery** Perfect Love Affair	G 1 week at number one	7 1080
88	83 ↓ 4 74		**The Hoosiers** The Secret To Happiness		7 43
89	92 ↑ 7 68		**Shane Filan** Me And The Moon		7 90
90	78 ↓ 5 47		**Sam Beeton** Belong	REN	7 87
91	65 ↓ 11 16		**Florence & The Machine** Queen Of Peace & Long And Lost		6 477
92	95 ↑ 9 45	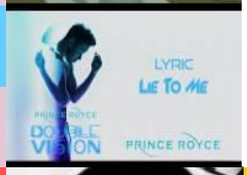	**Prince Royce** Lie To Me		6 135
93	75 ↓ 22 6	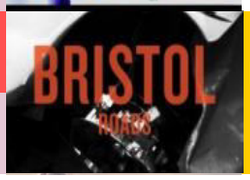	**Bristol** Roads	G	5 1004

94	97 ↑ 38 1	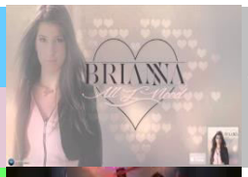	**Brianna** All I Need 1 week at number one	P		5 1688
95	new ✪ 1 95	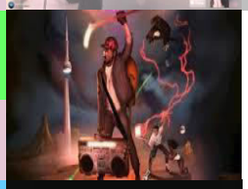	**K-Os** Dance In Yo Car			5 5
96	98 ↑ 6 52	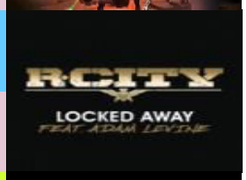	**R. City Feat. Adam Levine** Locked Away		REN	5 87
97	ren ✶ 2 84		**Duke Dumont** Ocean Drive	REN		5 20
98	ren ✶ 3 65		**Ruslan Nigmatullin** Follow Me		REN	5 30
99	79 ↓ 4 64		**Paul Weller** These City Streets			3 51
100	87 ↓ 29 2		**Charles Hamilton Feat. Rita Ora** New York Raining	G		3 1325

Certificates
1000 = Gold
1500 = Platinum
2000 = 2 Platinum
2500 = 3 Platinum
3000 = 4 Platinum
3500 = 5 Platinum
4000 = 6 Platinum
4500 = 7 Platinum
ETC

TWSLS	This week's sales
TSLS	Total sales

wic = weeks in chart
pp = peak position

most streamed song of the week