No	138	THE OFFICIAL GK TOP 40 SINGLES CHART		
	LAST WEEK		26.08.2016	TWSLS / TSLS
1	2 ↑	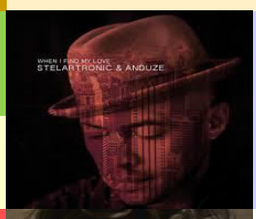	**Stelartronic & Anduze** When I Find My Love 1 week at number one DIGITAL SALES GAINERS	330 427
WOC	3			
PP	1			
2	1 ↓		**Jonathan Jeremiah** Rosario 1 week at number one	172 282
WOC	2			
PP	1			
3	NEW ✸	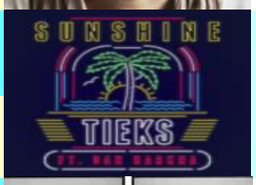	**TIEKS Feat. Dan Harkna** Sunshine HIGHEST DEBUT	145 145
WOC	1			
PP	3			
4	NEW ✸	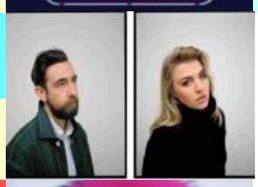	**Slow Club** Make It Easy On Yourself	140 140
WOC	1			
PP	4			
5	3 ↓	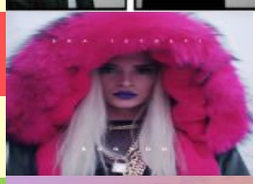	**Era Istrefi** Bon Bon	125 197
WOC	2			
PP	3			
6	7 ↑		**Kungs vs Cookin' On 3 Burners** This Girl 2 weeks at number one	116 166
WOC	19			
PP	1			
7	10 ↑		**DJ Snake Feat. Bipolar Sunshine** Middle 7 weeks at number one	113 156
WOC	19			
PP	1			
8	8 →		**Calvin Harris Feat. Rihanna** This Is What You Came For 1 week at number one	109 155
WOC	4			
PP	1			
9	4 ↓		**Nathan Sykes** Twist	104 173
WOC	2			
PP	4			
10	9		**Smiley**	92

	↓	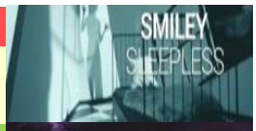	Sleepless		138
WOC	2				
PP	9				
11	12 ↑		**Whilk & Misky**		88
			Clap Your Hands		129
WOC	2				
PP	11				
12	6 ↓	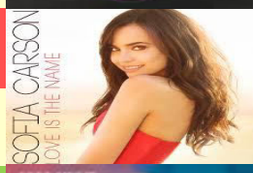	**Sofia Carson Feat. J Balvin**		86
			Love Is The Name		151
WOC	3			1 week at number one	
PP	1				
13	20 ↑		**Anne-Marie**		80
			Do It Right	2 weeks at number one	107
WOC	19				
PP	1				
14	5 ↓		**Running Red Lights**		77
			Forever, Ever And Ever		142
WOC	2				
PP	5				
15	11 ↓		**Inna**		75
			Heaven	1 week at number one	117
WOC	5				
PP	1				
16	15 ↓	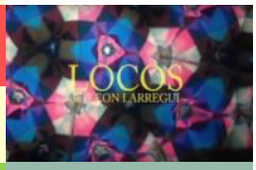	**Leon Larregui**		71
			Locos	3 weeks at number one	547
WOC	32				
PP	1				
17	23 ↑		**Kiko Bun**		69
			Can't Hold Back		94
WOC	2				
PP	17				
18	14 ↓		**Major Lazer Feat. Justin Bieber**		66
			Cold Water		104
WOC	3				
PP	14				
19	22 ↑		**DNCE**		62
			Cake By The Ocean		369
WOC	34				
PP	2				
20	13 ↓		**DJ Snake Feat. Justin Bieber**		60
			Let Me Love You		99
WOC	2				
PP	13				

21	16 ↓	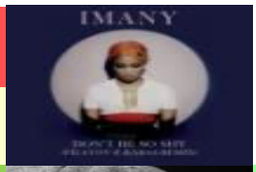	**Imany** Don't Be So Shy (Filatov & Karas remix)	52 87
WOC	13			
PP	7			
22	31 ↑	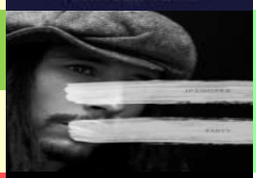	**JP Cooper Feat. Kojey Radical** Party **HIGHEST CLIMB** **UP 9**	49 62
WOC	2			
PP	22			
23	21 ↓		**Fre3 Fly** Music & Sex	43 70
WOC	2			
PP	21			
24	26 ↑		**Jonas Blue Feat. JP Cooper** Perfect Strangers	41 62
WOC	2			
PP	24			
25	NEW ✸		**Cocoon** I Can't Wait	40 40
WOC	1			
PP	25			
26	NEW ✸	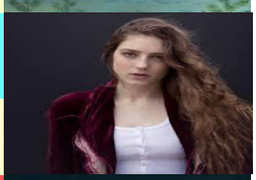	**Birdy** Growing Pains	38 38
WOC	1			
PP	26			
27	24 ↓		**Shawn Mendes** Treat You Better	38 62
WOC	3			
PP	24			
28	19 ↓		**Chrome Sparks Feat. Steffaloo** Still Sleeping **3 weeks at number one**	35 63
WOC	8			
PP	1			
29	18 ↓		**Sia Feat. Sean Paul** Cheap Thrills	32 61
WOC	3			
PP	15			
30	NEW ✸		**Suede** What I'm Trying To Tell You	31 31
WOC	1			
PP	30			
31	NEW ✸		**The Strumbellas** Spirits	29 29
WOC	1			

PP	31				
32	17 ↓		**Anthony El Mejor & DJ Nil Feat. Mischa**		28
			Closer		59
WOC	4		**BIGGEST FALL**		
PP	8		**DOWN 15**		
33	30 ↓		**Honne**	**7P**	21
			Coastal Love		4557
WOC	68			**6 weeks at number one**	
PP	1				
34	29 ↓		**Mahmut Orhan Feat. Sena Sener**		19
			Feel		36
WOC	2				
PP	29				
35	25 ↓		**Gnash Feat. Olivia O'Brien**		19
			I Hate U, I Love U		42
WOC	2				
PP	25				
36	38 ↑		**Bananarama**	**4P**	16
			I Heard A Rumour		3520
WOC	75			**2 weeks at number one**	
PP	1		**MOST WEEKS ON CHART**		
37	37 →		**Coldplay Feat. Beyonce**		15
			Hymn For The Weekend		24
WOC	17				
PP	6				
38	34 ↓	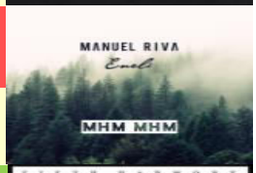	**Manuel Riva & Eneli**		13
			Mhm Mhm		24
WOC	2				
PP	34				
39	40 ↑		**Fifth Harmony Feat. Ty Dolla $ign**		10
			Work From Home		12
WOC	12				
PP	3				
40	33 ↓		**Giorgio Moroder Feat. Foxes**		7
			Wildstar	**6P**	4055
WOC	56			**10 weeks at number one**	
PP	1				

Certificates
1000 = Gold
1500 = Platinum

TWSLS	This week's sales
TSLS	Total sales

2000 = 2 Platinum
2500 = 3 Platinum
3000 = 4 Platinum
3500 = 5 Platinum
4000 = 6 Platinum
4500 = 7 Platinum
ETC

WOC	weeks on chart
PP	peak position

most streamed song of the week