No 127		THE OFFICIAL GK TOP 100 SINGLES CHART		
	wic pp		21.11.2015	TWSLS TSLS
1	1 → 2 1		**Shameboy** Be With You 2 weeks at number one	210 620
2	2 → 3 1		**Emin Feat. Nile Rodgers** Boomerang 1 week at number one MOST WEEK'S DIGITAL SALES	160 744
3	3 → 8 1		**Drake** Hotline Bling 1 week at number one	130 992
4	5 ↑ 12 2	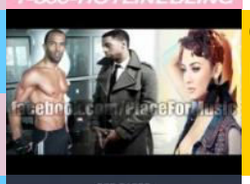	**Craig David Feat. Krys Ivory & Ryan Leslie** Next To Ya G	120 1434
5	10 ↑ 6 5		**Doe Paoro** Nostalgia	114 423
6	6 → 16 1		**Giorgio Moroder Feat. Foxes** Wildstar 4P 10 weeks at number one	111 3203
7	9 ↑ 9 3		**Ferdinand Weber x Shoffy** Lonely Up Here	103 946
8	4 ↓ 6 1		**Digital Farm Animals** #True 2 weeks at number one	102 874
9	17 ↑ 4 9		**Sam Smith** Writing's On The Wall	88 274

10	15 ↑ 4 4	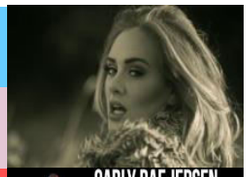	**Adele** Hello	85 362
11	7 ↓ 8 4		**Carly Rae Jepsen** I Didn't Just Come Here To Dance	84 763
12	11 ↓ 6 2		**Lady Gaga** I Want Your Love	82 666
13	16 ↑ 6 13		**Joss Stone** Molly Town	79 359
14	36 ↑ 3 14		**Gwen Stefani** Used To Love You	75 140
15	12 ↓ 28 1		**Honne** 5P Coastal Love 6 weeks at number one	74 3847
16	13 ↓ 18 1		**MC Lyte Feat. Xscape** Keep On Keepin' On 2P 1 week at number one	73 2072
17	21 ↑ 5 17	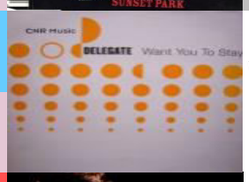	**Delegate** Want You To Stay	72 268
18	8 ↓ 9 2	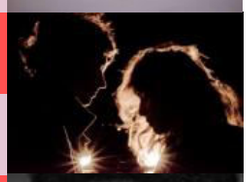	**Beach House** Space Song	71 985
19	18 ↓ 2 18		**Prince** 1000 X's & O's	68 143
20	20 →	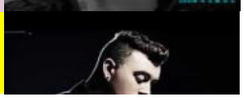	**Sam Smith** Leave Your Lover	66 601

	9 11	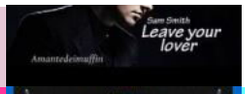		
21	new ◎ 1 21	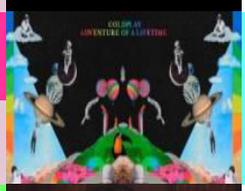	**Coldplay** Adventure Of A Lifetime **HIGHEST NEW ENTRY**	64 64
22	new ✪ 1 22	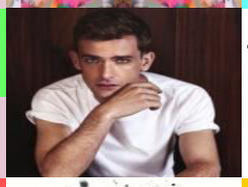	**Josef Salvat** Closer	64 64
23	19 ↓ 12 3		**Robin Thicke Feat. Nicki Minaj** Back Together **G**	61 1017
24	22 ↓ 23 3	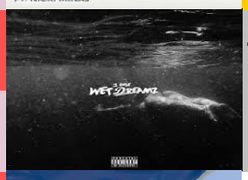	**J. Cole** **P** Wet Dreamz	57 1620
25	23 ↓ 9 6		**Panteros 666 Feat. Woodkid** Clear	55 731
26	37 ↑ 7 26		**Take That** Amazing	55 279
27	14 ↓ 22 1		**Alexander Brown Feat. Jack Savoretti** Jack In A Box **3 weeks at number one** **2P**	52 2497
28	26 ↓ 10 7		**Ryan Leslie** The Wood	52 706
29	24 ↓ 35 1		**Bananarama** **4P** I Heard A Rumour **2 weeks at number one**	51 3213
30	28 ↓ 7 2		**A-ha** Forest Fire	50 496

31	29 ↓ 11 11		**Blossoms** Blown Rose	50 636
32	25 ↓ 10 5		**The School** Every Day	48 817
33	new ✪ 1 33	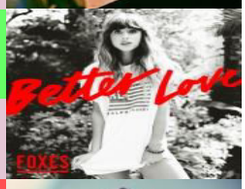	**Foxes** Better Love	48 48
34	30 ↓ 3 29		**Jukebox The Ghost** Undeniable You	47 145
35	34 ↓ 19 4		**Flo Rida Feat. Robin Thicke & Verdine White** I Don't Like It, I Love It G	43 1197
36	31 ↓ 11 5		**Foals** Mountain At My Gates	41 617
37	49 ↑ 2 37		**DJ Cassidy Feat. Chromeo & Wale** Future Is Mine	40 70
38	35 ↓ 19 2	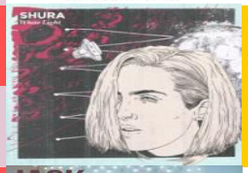	**Shura** G White Light	39 1332
39	33 ↓ 5 26		**Jack Savoretti** Back Where I Belong	39 193
40	32 ↓ 17 1	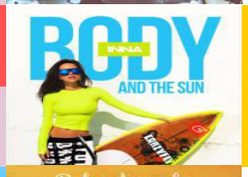	**Inna** 1 week at number one Sun Goes Up G	34 1377
41	44		**Ruby Amanfu**	34

	↑ 9 14	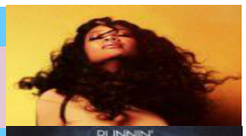	Street Lights	465
42	61 ↑ 4 42		**Naughty Boy Feat. Beyonce & Arrow Benjamin** Runnin' (Lose It All)	33 87
43	39 ↓ 8 14	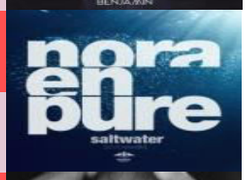	**Nora En Pure** Saltwater (2015 Rework)	32 357
44	43 ↓ 4 43	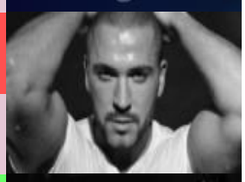	**Shayne Ward** Fake	31 126
45	new ✪ 1 45		**Beach House** Beyond Love	31 31
46	27 ↓ 6 27		**The School** All I Want From You Is Everything	30 235
47	38 ↓ 12 5		**Honne** Warm On A Cold Night	30 734
48	53 ↑ 29 2		**Soul Decision** Faded P	30 1852
49	40 ↓ 2 40	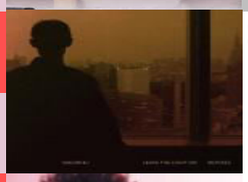	**Sailor & I** Leave The Light On	29 65
50	41 ↓ 9 15		**Andreya Triana** Changing Shapes Of Love	28 494
51	56 ↑ 12		**Lana Del Rey** High By The Beach	28 581

	15			
52	48 ↓	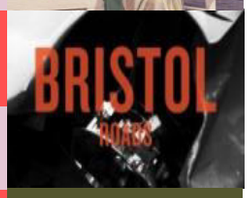	**Bristol** Roads	27 986
	20 6			
53	42 ↓	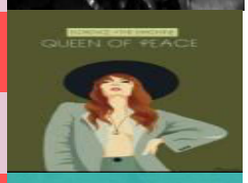	**Florence & The Machine** Queen Of Peace & Long And Lost	26 456
	9 16			
54	47 ↓		**Meghan Trainor Feat. John Legend** Like I'm Gonna Lose You	26 749
	13 3			
55	57 ↑		**Editors** Salvation	25 101
	6 55			
56	87 ↑		**Sam Hunt** Take Your Time **HIGHEST CLIMB** **up 31 places**	24 109
	4 33			
57	58 ↑		**Molly Pettersson Hammar** Something Right	23 65
	3 57			
58	46 ↓		**The Vaccines** Maybe I Could Hold You	22 100
	4 46			
59	78 ↑		**Marina Kaye** Homeless **2P**	20 2187
	35 2			
60	new ✪	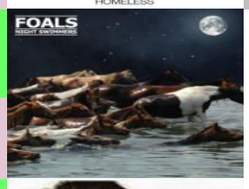	**Foals** Night Swimmers	20 20
	1 60			
61	new ✪		**Inna** Tell Me	20 20
	1 61			

62	new ✪		**Giorgio Moroder** La Disco		20 20
	1 62				
63	67 ↑	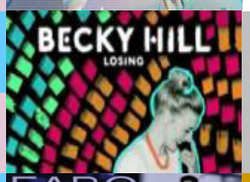	**Becky Hill** Losing	2P 3 weeks at number one	REN 19 2272
	53 1				
64	66 ↑		**Fabo Ft Lostcause** Where I Stand MOST WEEKS IN CHART	7 weeks at number one 8P	19 5284
	127 1				
65	69 ↑		**Mumford & Sons** Only Love		19 83
	5 59				
66	70 ↑	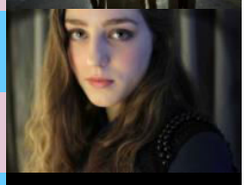	**Birdy** No Angel	REN	17 80
	4 56				
67	85 ↑		**Dan Wilson** However Long		17 88
	6 55				
68	62 ↓	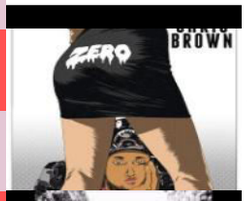	**Chris Brown** Zero		16 36
	2 62				
69	64 ↓		**Paul Weller** These City Streets		16 36
	2 64				
70	63 ↓		**Nick Brewer Feat. Bibi Bourelly** Talk To Me		16 36
	2 63				
71	new ✪		**Gin Wigmore** 24		15 15
	1 71				
72	54 ↓		**Neon Indian** Annie		14 626

	13 10				
73	ren ✶ 3 47		**Sam Beeton** Belong	REN	14 68
74	55 ↓ 11 22	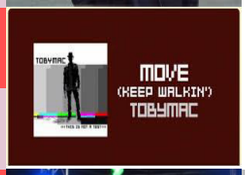	**TobyMac** Move (Keep Walkin')		13 413
75	45 ↓ 75 1		**Bo Saris** I'M Done 4 weeks at number one	6P	13 4049
76	68 ↓ 30 1		**Snakehips Feat. Kaleem Taylor** Forever 1 week at number one	G	13 1462
77	79 ↑ 5 68		**Shane Filan** Me And The Moon		13 75
78	59 ↓ 3 59		**Izzy Bizu** Give Me Love		13 55
79	52 ↓ 10 13		**Kygo Feat. Will Heard** Nothing Left		12 442
80	51 ↓ 27 2		**Charles Hamilton Feat. Rita Ora** New York Raining	G	11 1313
81	60 ↓ 3 60		**Jamie XX Feat. Young Thug & Popcaan** I Know There's Gonna Be (Good Times)		11 47
82	86 ↑ 7 38	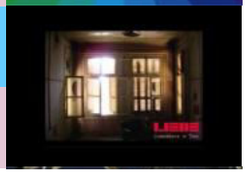	**Liebe** Until Dawn		10 189

83	74 ↓ 2 74		**The Hoosiers** The Secret To Happiness	10 25
84	new ✪ 1 84		**Duke Dumont** Ocean Drive	10 10
85	new ✪ 1 85		**Daughter** Doing The Right Thing	10 10
86	73 ↓ 21 1		**Shaun Escoffery** Perfect Love Affair G 1 week at number one	9 1060
87	50 ↓ 3 50		**Mans Zelmerlow** Should've Gone Home BIGGEST FALL down 37 places	9 64
88	80 ↓ 101 1	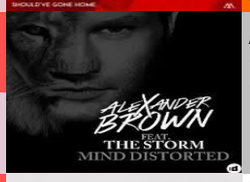	**Alexander Brown Ft The Storm** Mind Distorted 6P 2 weeks at number one	7 4185
89	75 ↓ 4 75		**Tobias Jesso Jr** How Could You Babe	7 47
90	84 ↓ 7 45		**Prince Royce** Lie To Me	7 122
91	71 ↓ 11 7		**Benjamin Clementine** The People And I	6 539
92	89 ↓ 36 1	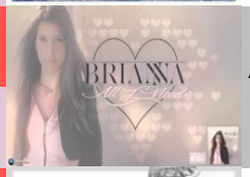	**Brianna** P All I Need 1 week at number one	6 1677
93	76 ↓		**DJ RayG Feat. Omar Aura & Corey Letif Williams**	6 36

	3 73		Lay You Down		
94	95 ↑ 8 34	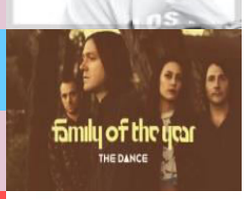	**Family Of The Year** The Dance		6 142
95	82 ↓ 14 7		**Natas Loves You** Game Of Tribes		5 609
96	ren ✶ 2 90		**Zwette Feat. Molly** Rush	REN	5 20
97	97 → 43 2	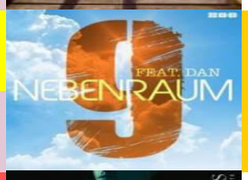	**Nebenraum Feat. Dan** 9 G		5 1321
98	91 ↓ 2 91		**Hurts** Lights		5 15
99	65 ↓ 2 65		**Ruslan Nigmatullin** Follow Me		5 25
100	77 ↓ 2 77	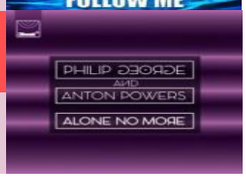	**Philip George & Anton Powers** Alone No More		5 20

Certificates
1000 = Gold
1500 = Platinum
2000 = 2 Platinum
2500 = 3 Platinum
3000 = 4 Platinum
3500 = 5 Platinum
4000 = 6 Platinum
4500 = 7 Platinum
ETC

TWSLS	This week's sales
TSLS	Total sales

wic = weeks in chart
pp = peak position

most streamed song of the week