No 84

THE OFFICIAL GK TOP 60 ALBUMS CHART

27.09.2015

				TWSLS
1	4 ↑ 2 4		**Beach House** Depression Cherry 1 week at number one	665
2	NEW ◎ 1 2	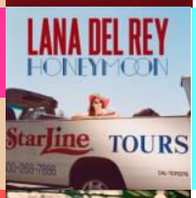	**Lana Del Rey** Honeymoon HIGHEST NEW ENTRY	560
3	2 ↓ 2 2	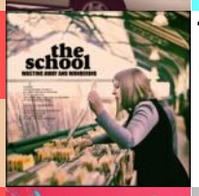	**The School** Wasting Away And Wondering	497
4	3 ↓ 8 1	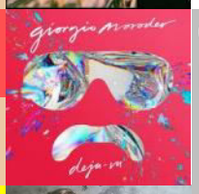	**Giorgio Moroder** P Deja Vu 4 weeks at number one	304
5	5 → 21 1	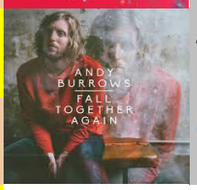	**Andy Burrows** 5P Fall Together Again 5 weeks at number one	207
6	6 → 3 1	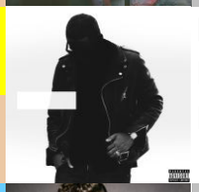	**Ryan Leslie** 1 week at number one MZRT (The Magnificently Zealous Renegade Takeover)	204
7	17 ↑ 39 1	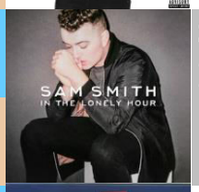	**Sam Smith** 3P In The Lonely Hour 1 week at number one	193
8	14 ↑ 11 8	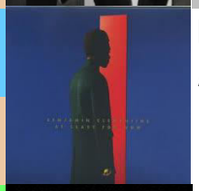	**Benjamin Clementine** At Least For Now	188
9	NEW ✪ 1		**Jean-Michel Jarre** Essential Recollection	180

	9				
10	7 ↓ 12 5		**Natas Loves You** The 8th Continent	G	172
11	8 ↓ 4 5		**Foals** What Went Down		167
12	11 ↓ 41 1		**Bo Saris** Gold	6P 4 weeks at number one	161
13	9 ↓ 7 2		**Chris Rea** Super Hits Collection	G	160
14	32 ↑ 9 8	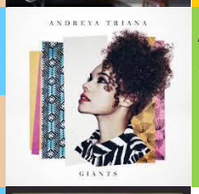	**Andreya Triana** Giants HIGHEST CLIMB 18 places up		126
15	30 ↑ 3 15	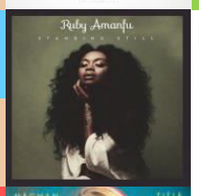	**Ruby Amanfu** Standing Still		126
16	13 ↓ 4 4	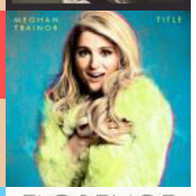	**Meghan Trainor** Title		122
17	31 ↑ 9 4	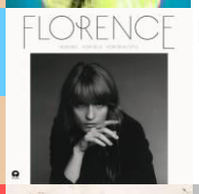	**Florence & The Machine** How Big, How Blue, How Beautiful		116
18	12 ↓ 20 3	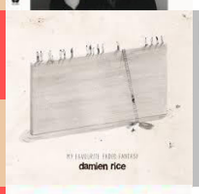	**Damien Rice** My Favourite Faded Fantasy	2P	107
19	10 ↓		**Inna** Body & The Sun		98

	9 5	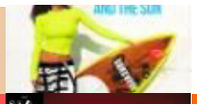		
20	1 ↓ 2 1	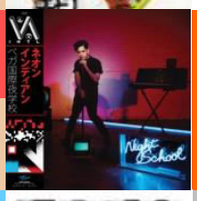	**Neon Indian** 1 week at number one Vega INTL. Night School BIGGEST FALL 19 places down	97
21	23 ↑ 9 3		**Bananarama** 30 Years Of Bananarama P	92
22	15 ↓ 9 1		**Years & Years** 4P Communion 1 week at number one	91
23	19 ↓ 4 15		**TobyMac** This Is Not A Test	91
24	22 ↓ 23 2		**Modern Talking** 30 G	90
25	16 ↓ 9 3		**Brandon Flowers** The Desired Effect	86
26	25 ↓ 9 2	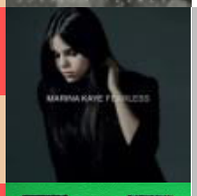	**Marina Kaye** Fearless 2P	83
27	21 ↓ 37 4		**Ed Sheeran** P X	79
28	20 ↓ 14 3	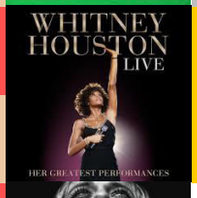	**Whitney Houston** Her Greatest Performances Live G	75
29	24		**Gin Wigmore**	72

	↓ 9 10	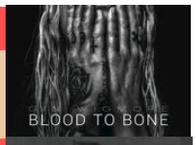	Blood To Bone		
30	18 ↓ 2 18	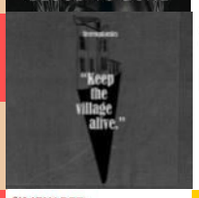	**Stereophonics** Keep The Village Alive		70
31	28 ↓ 40 3		**Simply Red** Song Book 1985-2010	G	66
32	27 ↓ 29 1	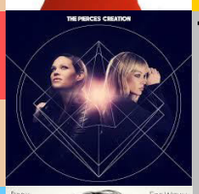	**The Pierces** Creation	4P 3 weeks at number one	66
33	36 ↑ 77 1		**Birdy** Fire Within	6P 1 week at number one	59
34	29 ↓ 12 1	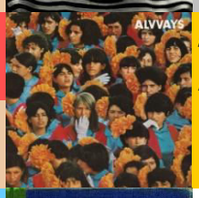	**Alvvays** Alvvays	G 1 week at number one	57
35	45 ↑ 6 31	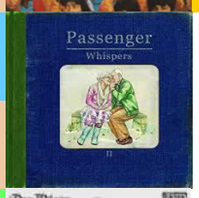	**Passenger** Whispers II		56
36	NEW ✪ 1 36		**Dan Wilson** Love Without Fear		54
37	33 ↓ 2 33	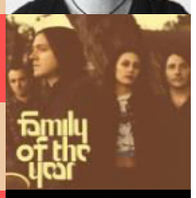	**Family Of The Year** Family Of The Year		53
38	34 ↓ 2 34	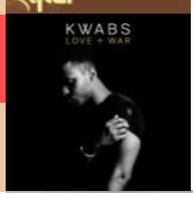	**Kwabs** Love & War		50

39	35 ↓ 46 1		**Weeping Willows** 2P The Time Has Come 1 week at number one		49
40	39 ↓ 78 1	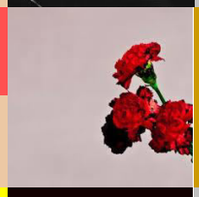	**John Legend** Love In The Future 4P 4 weeks at number one MOST WEEKS ON CHART		46
41	41 → 36 1	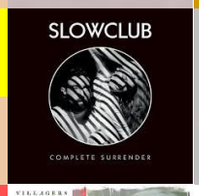	**Slow Club** 4P Complete Surrender 4 weeks at number one		45
42	26 ↓ 7 1		**Villagers** 1 week at number one Darling Arithmetic		45
43	38 ↓ 9 11	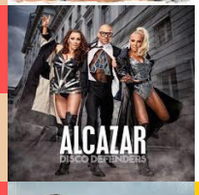	**Alcazar** Disco Defenders		42
44	37 ↓ 24 14	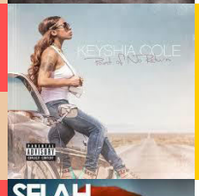	**Keyshia Cole** G Point Of No Return		41
45	44 ↓ 10 22		**Selah Sue** Reason		40
46	46 → 38 1	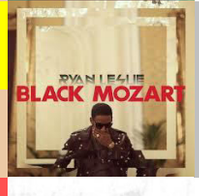	**Ryan Leslie** P Black Mozart 1 week at number one		39
47	43 ↓ 11 5	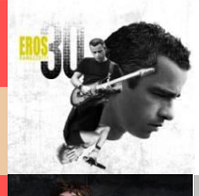	**Eros Ramazzotti** Eros 30		38
48	47 ↓ 63		**Liebe** 6 weeks at number one Somewhere In Time 5P		37

	1	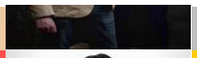				
49	48 ↓ 18 1	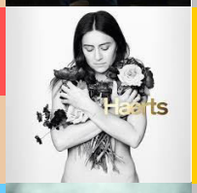	Haerts	Haerts	G 1 week at number one	35
50	53 ↑ 54 1	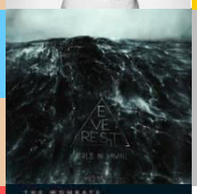	Girls In Hawaii	Everest	3P 3 weeks at number one	34
51	49 ↓ 9 19		The Wombats	Glitterbug		33
52	50 ↓ 15 1	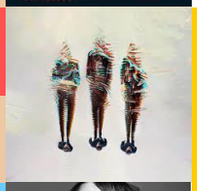	Take That	III	G 1 week at number one	31
53	54 ↑ 45 1	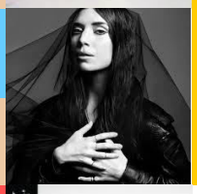	Lykke Li	I Never Learn	G 1 week at number one	30
54	40 ↓ 4 19		Soak	Before We Forgot How To Dream		29
55	55 → 39 8	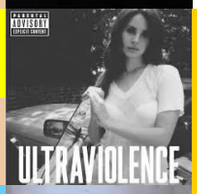	Lana Del Rey	Ultraviolence	G	27
56	61 ↑ 32 2	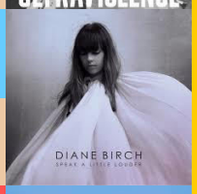	Diane Birch	Speak A Little Louder	G	26
57	52 ↓ 28 2	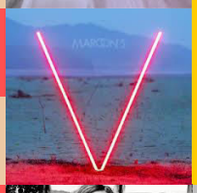	Maroon 5	V	G	26
58	51 ↓		David Guetta	Listen	P	25

	16 1		1 week at number one		
59	58 ↓ 7 2		Guster Evermotion		24
60	59 ↓ 7 4	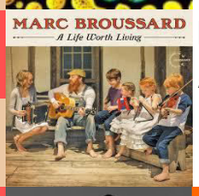	Marc Broussard A Life Worth Living		23
61	42 ↓ 30 1		Ariana Grande My Everything BIGGEST FALL 19 places down	2P 3 weeks at number one	23
62	62 → 6 43		Of Monsters And Men Beneath The Skin		22
63	57 ↓ 8 11	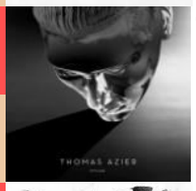	Thomas Azier Hylas		20
64	56 ↓ 6 30		Aero Flynn Aero Flynn		20
65	63 ↓ 58 1	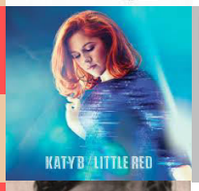	Katy B Little Red	P 1 week at number one	18
66	60 ↓ 11 4		Jack Savoretti Written In Scars		17
67	65 ↓ 51 4		Indila Mini World	G	15
68	67		Royksopp		13

	↓ 18 5	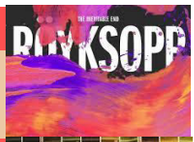	The Inevitable End	
69	66 ↓ 8 2	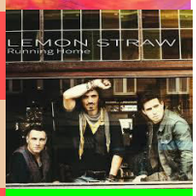	**Lemon Straw** Running Home	12
70	68 ↓ 12 22	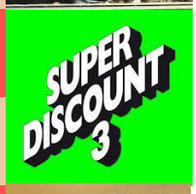	**Etienne De Crecy** Super Discount 3	11
71	64 ↓ 10 2		**Balthazar** Thin Walls	10

Certificates	8000 = 4 Platinum
2000 = Gold	10000 = 5 Platinum
3500 = Platinum	12000 = 6 Platinum
5000 = 2 Platinum	14000 = 7 Platinum
6500 = 3 Platinum	ETC

TSLS
915
560
974
3849
10338
822
7656
855
180

2372

767

13083

2040

816

247

751

1562

5000

1897

620

4450

8226

368

3070

1691

5573

4162

3140

1168

180

2444

9052

12248

3449

257

54

110

105

6052

9663

8429

1290

762

2146

583

3760

765

10434

2049

7456

575

3030

3408

237

2774

2780

2825

4658

869

675

6402

149

381

212

3916

954

3074

1737

625

557

1836