No 122		THE OFFICIAL GK TOP 100 SINGLES CHART		
	wic pp		17.10.2015	TWSLS TSLS
1	NEW ◎ 1 1	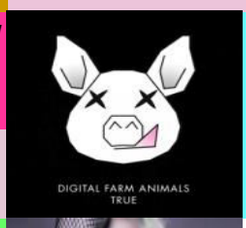	**Digital Farm Animals** WAHR 1 week at number one HIGHEST NEW ENTRY	180 180
2	NEW ✪ 1 2		**Lady Gaga** I Want Your Love	179 179
3	1 ↓ 11 1		**Giorgio Moroder Feat. Foxes** Wildstar 3P 10 weeks at number one MOST WEEK'S DIGITAL SALES	175 2585
4	5 ↑ 4 2	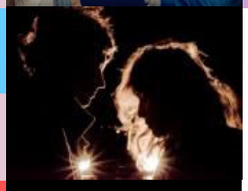	**Beach House** Space Song	115 520
5	3 ↓ 7 2		**Craig David Feat. Krys Ivory & Ryan Leslie** Next To Ya	97 837
6	16 ↑ 3 3		**Drake** Hotline Bling	96 288
7	6 ↓ 5 5		**The School** Every Day	91 467
8	4 ↓ 4 3	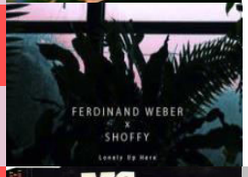	**Ferdinand Weber x Shoffy** Lonely Up Here	90 451
9	8 ↓ 13		**MC Lyte Feat. Xscape** Keep On Keepin' On P 1 week at number one	89 1643

	1			
10	14 ↑ 23 1		**Honne** 4P Coastal Love 6 weeks at number one	87 3431
11	9 ↓ 4 6		**Panteros 666 Feat. Woodkid** Clear	85 365
12	12 → 3 4	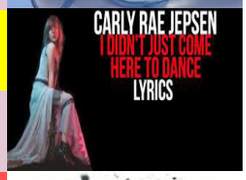	**Carly Rae Jepsen** I Didn't Just Come Here To Dance	84 270
13	10 ↓ 7 3		**Robin Thicke Feat. Nicki Minaj** Back Together	80 641
14	7 ↓ 5 7		**Ryan Leslie** The Wood	78 386
15	18 ↑ 18 3		**J. Cole** G Wet Dreamz	68 1282
16	13 ↓ 17 1	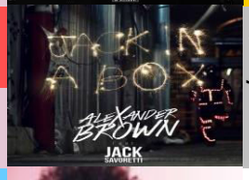	**Alexander Brown Feat. Jack Savoretti** Jack In A Box 3 weeks at number one 2P	66 2136
17	28 ↑ 4 15	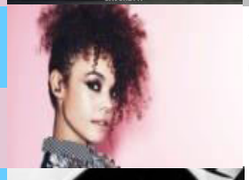	**Andreya Triana** Changing Shapes Of Love	65 267
18	24 ↑ 15 6	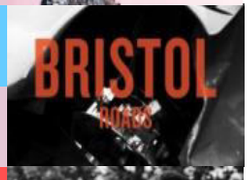	**Bristol** Roads	61 782
19	15 ↓ 7 5		**Honne** Warm On A Cold Night	59 518
20	23		**Flo Rida Feat. Robin Thicke & Verdine White**	59

	↑ 14 4		I Don't Like It, I Love It	940
21	11 ↓ 6 11		**Blossoms** Blown Rose	58 360
22	17 ↓ 30 1	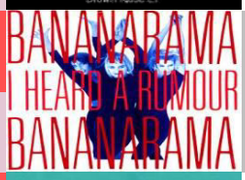	**Bananarama** 3P I Heard A Rumour 2 weeks at number one	58 2922
23	20 ↓ 8 3		**Meghan Trainor Feat. John Legend** Like I'm Gonna Lose You	58 554
24	21 ↓ 4 11	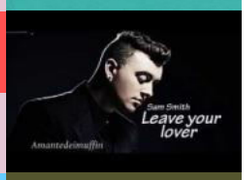	**Sam Smith** Leave Your Lover	57 265
25	29 ↑ 4 16		**Florence & The Machine** Queen Of Peace & Long And Lost	57 251
26	32 ↑ 4 14		**Ruby Amanfu** Street Lights	55 244
27	26 ↓ 12 1	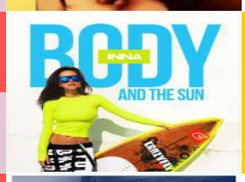	**Inna** 1 week at number one Sun Goes Up G	55 1145
28	22 ↓ 6 7		**Benjamin Clementine** The People And I	54 412
29	30 ↑ 14 2	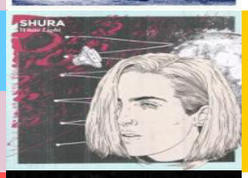	**Shura** G White Light	51 1124
30	2 ↓ 2	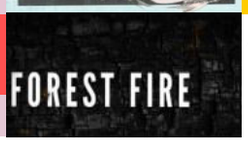	**A-ha** Forest Fire	51 176

	2			
31	19 ↓	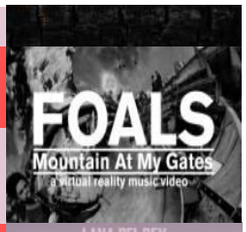	**Foals** Mountain At My Gates	47 388
	6			
	5			
32	27 ↓		**Lana Del Rey** High By The Beach	47 412
	7			
	15			
33	25 ↓		**Kygo Feat. Will Heard** Nothing Left	46 290
	5			
	13			
34	49 ↑		**Nora En Pure** Saltwater (2015 Rework) **HIGHEST CLIMB** **up 15 places**	45 154
	3			
	14			
35	35 →		**Soul Decision** Faded **P**	44 1683
	24			
	2			
36	NEW ✪		**Doe Paoro** Nostalgia	44 44
	1			
	36			
37	37 →		**Neon Indian** Annie	42 485
	8			
	10			
38	34 ↓		**TobyMac** Move (Keep Walkin')	40 266
	6			
	22			
39	33 ↓		**Take That** Amazing	39 87
	2			
	33			
40	36 ↓		**Marina Kaye** Homeless **2P**	38 2051
	30			
	2			

41	39 ↓ 9 7		**Natas Loves You** Game Of Tribes	33 515
42	NEW ✪ 1 42		**The School** All I Want From You Is Everything	33 33
43	43 → 22 2		**Charles Hamilton Feat. Rita Ora** New York Raining G	32 1176
44	41 ↓ 9 2	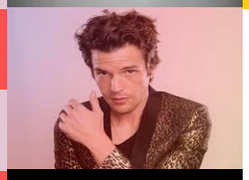	**Brandon Flowers** Untangled Love	29 586
45	38 ↓ 2 38		**Liebe** Until Dawn	29 72
46	45 ↓ 2 45		**Prince Royce** Lie To Me	29 66
47	42 ↓ 6 19		**Peace** O You	28 260
48	40 ↓ 5 31	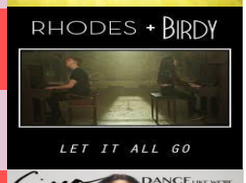	**Birdy & Rhodes** Let It All Go	26 181
49	48 ↓ 19 9		**Ciara** Dance Like We're Making Love	26 979
50	62 ↑ 25 1		**Snakehips Feat. Kaleem Taylor** Forever G 1 week at number one	25 1378
51	63 ↑		**Kwabs** Make You Mine	25 81

	3 36				
52	54 ↑ 70 1		**Bo Saris** I'M Done 4 weeks at number one	5P	24 3925
53	61 ↑ 38 2	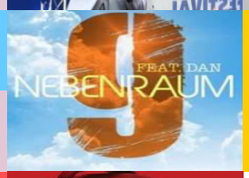	**Nebenraum Feat. Dan** 9	G	24 1270
54	50 ↓ 16 1		**Shaun Escoffery** Perfect Love Affair 1 week at number one		22 966
55	NEW ✪ 1 55		**Dan Wilson** However Long		22 22
56	NEW ✪ 1 56		**Joss Stone** Molly Town		22 22
57	46 ↓ 11 22		**DJ Tonka & Stefan Rio** I Gotta Let You Go		20 409
58	70 ↑ 96 1		**Alexander Brown Ft The Storm** Mind Distorted 2 weeks at number one	6P	20 4117
59	47 ↓ 7 16		**Andy Burrows** You Won't Find Love		19 304
60	65 ↑ 13 11	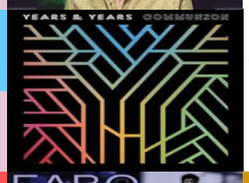	**Years & Years** Worship		19 541
61	59 ↓ 122		**Fabo Ft Lostcause** Where I Stand MOST WEEKS ON CHART	8P	18 5188

	1		7 weeks at number one		
62	58 ↓ 11 4		**What's Up** Bine		18 540
63	51 ↓ 3 34	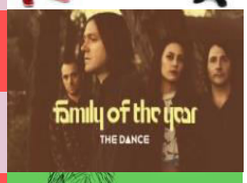	**Family Of The Year** The Dance		17 87
64	52 ↓ 19 6		**Ed Sheeran** Afire Love		17 904
65	75 ↑ 9 3		**Smash Feat. Ridley** The Night Is Young	REN	17 466
66	31 ↓ 2 31		**Funkhauser Feat. Gwen Danes** Emotions BIGGEST FALL down 35 places		15 69
67	72 ↑ 32 5		**Years & Years** King	G REN	14 1156
68	66 ↓ 48 1	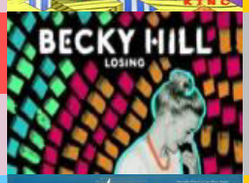	**Becky Hill** Losing	2P REN 3 weeks at number one	13 2178
69	71 ↑ 24 1		**Laid Back** Sunshine Reggae	G 1 week at number one	13 1468
70	57 ↓ 6 34		**Netsky Feat. Digital Farm Animals** Rio		11 157
71	53 ↓ 3 41	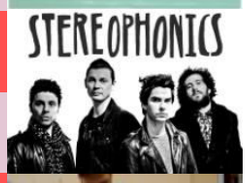	**Stereophonics** Into The World		10 66
72	64		**Passenger**		9

	↓ 4 47		Catch In The Dark		62
73	73 → 8 12	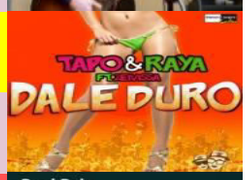	**Tapo & Raya Feat. 2 Eivissa** Dale Duro		9 303
74	44 ↓ 2 44	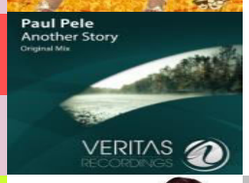	**Paul Pele** Another Story		9 46
75	REN ✶ 42 1		**Ariana Grande & The Weeknd** Love Me Harder 4 weeks at number one	3P REN	8 2606
76	68 ↓ 31 1	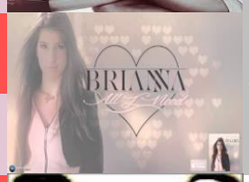	**Brianna** All I Need 1 week at number one	P	8 1629
77	55 ↓ 2 55		**John Newman Feat. Charlie Wilson** Tiring Game		8 33
78	REN ✶ 10 28		**Alvvays** Party Police	REN	7 267
79	REN ✶ 24 3		**LA Priest** Oino	REN	7 774
80	REN ✶ 7 30	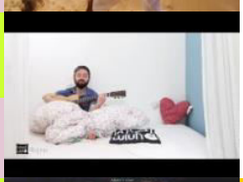	**Villagers** No One To Blame	REN	7 143
81	REN ✶ 26 7		**Whitney Houston** Greatest Love Of All	G REN	7 1057
82	67 ↓ 10		**Damien Rice** Colour Me In		6 400

83	11 REN ✶ 27 2	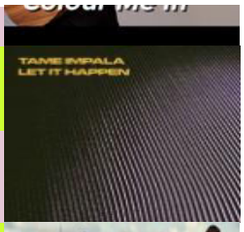	**Tame Impala** Let It Happen	REN		6 988
84	REN ✶ 23 2		**The Overtones** Heatwave		REN	6 923
85	NEW ✪ 1 85		**Editors** Salvation			6 6
86	60 ↓ 5 25		**TooManyLeftHands** Too Young To Die			5 109
87	69 ↓ 9 29		**Real Lies** Seven Sisters	REN		3 226
88	74 ↓ 6 39		**Kleerup Feat. Susanne Sundfor** Let Me In			3 85
89	REN ✶ 7 45		**Aero Flynn** DK/PI	REN		3 110
90	56 ↓ 2 56		**James Morrison** Demons			3 28
91	REN ✶ 11 7		**The Wind & The Wave** Chasing Cars		REN	2 463
92	REN ✶ 9 22	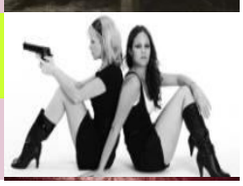	**The Pierces** The One I Want	REN		2 217

93	REN ✶ 8 22		**The Wombats** Curveballs	REN		2 222
94	REN ✶ 25 12		**Jess Glynne** Hold My Hand	REN		1 671
95	REN ✶ 9 24		**Gin Wigmore** Written In The Water	REN		1 235
96	REN ✶ 16 6		**Maroon 5** This Summer's Gonna Hurt Like A Motherfucker	REN		1 586
97	REN ✶ 11 11		**Kat Dahlia** Lava	REN		1 358
98	REN ✶ 18 25		**Andy Burrows** See A Girl	REN		1 370
99	REN ✶ 5 41	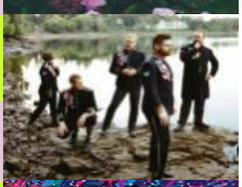	**The Decemberists** Philomena		REN	1 74
100	REN ✶ 4 38		**Soak** Sea Creatures	REN		1 77

Certificates
1000 = Gold
1500 = Platinum
2000 = 2 Platinum
2500 = 3 Platinum
3000 = 4 Platinum
3500 = 5 Platinum
4000 = 6 Platinum

TWSLS	This week's sales
TSLS	Total sales

wic = weeks in chart
pp = peak position

= most listens (streamings) of

4500 = 7 Platinum

ETC

the week