No 94

THE OFFICIAL GK TOP 75 ALBUMS CHART

05.12.2015

				TWSLS	TSLS
1	1 → 3 1	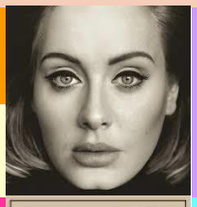	**Adele** 25 — 3 weeks at number one MOST WEEK'S DIGITAL SALES	390	1646
2	new ◎ 1 2	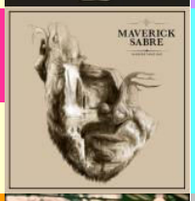	**Maverick Sabre** Innerstanding HIGHEST NEW ENTRY	263	263
3	3 → 12 1		**The School** P Wasting Away And Wondering 4 weeks at number one	219	5240
4	2 ↓ 6 1		**Adele** G Music Sounds Better Fundamentals 2 weeks at number one	208	2513
5	4 ↓ 3 4		**Various Artists** 300 Hits - Love Songs	200	700
6	5 ↓ 12 1		**Beach House** Depression Cherry P 1 week at number one	197	4453
7	new ✪ 1 7		**Coldplay** A Head Full Of Dreams	195	195
8	6 ↓ 22 1	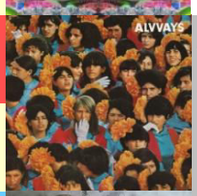	**Alvvays** P Alvvays — 1 week at number one	181	4176
9	10 ↑ 31		**Andy Burrows** 5P Fall Together Again 5 weeks at number one	170	12807

	1				
10	8 ↓ 14 3		**Foals** G What Went Down	151	3264
11	7 ↓ 4 6	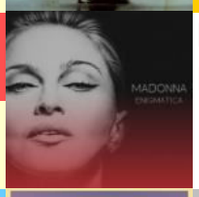	**Madonna** Enigmatica	140	820
12	17 ↑ 22 5		**Natas Loves You** P The 8th Continent	110	4383
13	9 ↓ 49 1	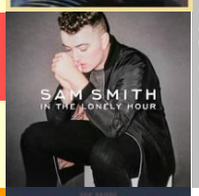	**Sam Smith** 4P In The Lonely Hour 1 week at number one	108	10232
14	14 → 10 12	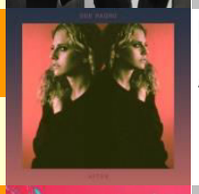	**Doe Paoro** After	107	1680
15	15 → 18 1	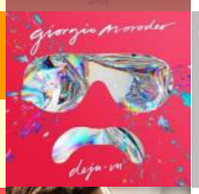	**Giorgio Moroder** P Deja Vu 4 weeks at number one	103	5950
16	12 ↓ 5 3	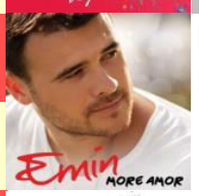	**Emin** More Amor	103	1203
17	16 ↓ 10 10		**Joss Stone** Water For Your Soul	97	1735
18	new ✪ 1 18		**Sara Bareilles** What's Inside: Songs From Waitress	95	95
19	11 ↓		**Jean-Michel Jarre** Essential Recollection	90	2400

	11 7					
20	19 ↓ 25 1		**Take That** III	G 1 week at number one	82	3868
21	18 ↓ 87 1	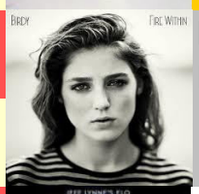	**Birdy** Fire Within	5P 1 week at number one	73	13903
22	21 ↓ 4 17	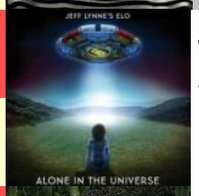	**Jeff Lynne's ELO** Alone In The Universe		70	475
23	20 ↓ 6 12		**Josef Salvat** Night Swim		70	606
24	22 ↓ 13 1	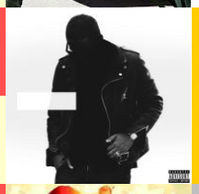	**Ryan Leslie** MZRT (The Magnificently Zealous Renegade Takeover) 1 week at number one	G	68	2918
25	13 ↓ 51 1		**Bo Saris** Gold	6P 4 weeks at number one	64	15264
26	24 ↓ 19 10	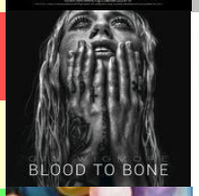	**Gin Wigmore** Blood To Bone		63	2075
27	new ✪ 1 27		**Nate Ruess** Grand Romantic		55	55
28	26 ↓ 50 3		**Simply Red** Song Book 1985-2010	G	54	3656
29	23		**Prince**		53	370

	↓ 5 22		Hit n Run			
30	49 ↑ 30 3	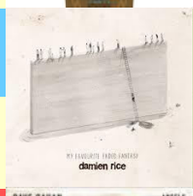	**Damien Rice** P My Favourite Faded Fantasy HIGHEST CLIMB up 19 places		51	5714
31	28 ↓ 3 28		**Dave Gahan And Soulsavers** Angels And Ghosts		49	151
32	35 ↑ 19 1		**Years & Years** 3P Communion 1 week at number one		48	9131
33	29 ↓ 33 2		**Modern Talking** 30 P		47	4313
34	27 ↓ 5 12	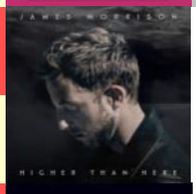	**James Morrison** Higher Than Here		46	565
35	25 ↓ 7 2	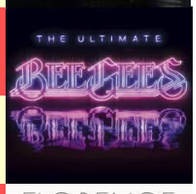	**Bee Gees** The Ultimate Bee Gees		45	1415
36	34 ↓ 19 4	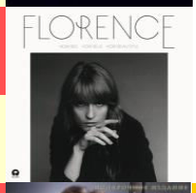	**Florence & The Machine** How Big, How Blue, How Beautiful		45	2443
37	30 ↓ 17 2		**Chris Rea** G Super Hits Collection		44	3570
38	41 ↑ 11 2	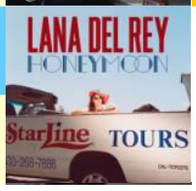	**Lana Del Rey** Honeymoon		44	1703

39	45 ↑ 19 3	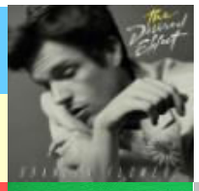	**Brandon Flowers** The Desired Effect		42	2301
40	31 ↓ 47 4		**Ed Sheeran** X	P	41	5086
41	43 ↑ 19 8		**Andreya Triana** Giants		39	1679
42	40 ↓ 3 6	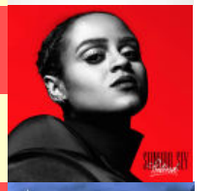	**Seinabo Sey** Pretend		38	329
43	32 ↓ 6 1		**Lukas Graham** Lukas Graham (Blue Album)	1 week at number one	38	1019
44	36 ↓ 88 1	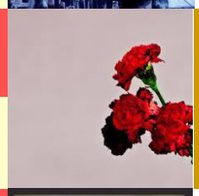	**John Legend** Love In The Future MOST WEEKS IN CHART	4 weeks at number one 4P	36	10038
45	44 ↓ 13 15	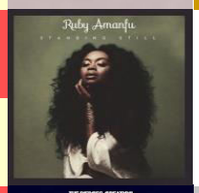	**Ruby Amanfu** Standing Still		36	1061
46	42 ↓ 39 1		**The Pierces** Creation	3P 3 weeks at number one	35	9634
47	37 ↓ 56 1		**Weeping Willows** The Time Has Come 1 week at number one	2P	33	6517
48	33 ↓ 19	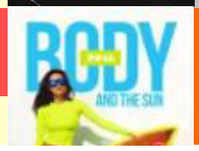	**Inna** Body & The Sun BIGGEST FALL	G	33	2700

	5		down 15 places		
49	46 ↓ 24 3	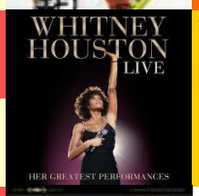	Whitney Houston G Her Greatest Performances Live	31	3825
50	38 ↓ 8 3	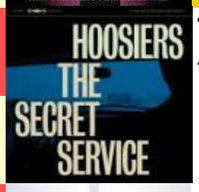	The Hoosiers The Secret Service	31	1169
51	39 ↓ 10 17	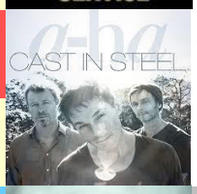	A-Ha Cast In Steel	31	859
52	56 ↑ 64 1	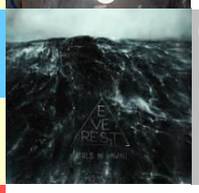	Girls In Hawaii 2P Everest 3 weeks at number one	28	7769
53	48 ↓ 14 15		TobyMac This Is Not A Test	26	1082
54	58 ↑ 19 3		Bananarama 30 Years Of Bananarama P	26	5015
55	50 ↓ 46 1	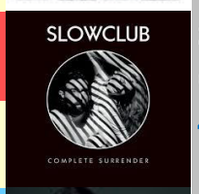	Slow Club 3P Complete Surrender 4 weeks at number one	25	8790
56	64 ↑ 19 2	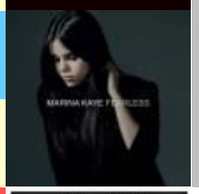	Marina Kaye Fearless 2P	25	6097
57	51 ↓ 6 18		John Newman Revolve	24	401
58	52 ↓		Shane Filan Right Here	24	713

	9				
	15				
59	53 ↓		**Dan Wilson** Love Without Fear	24	506
	11				
	36				
60	47 ↓	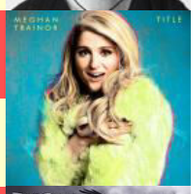	**Meghan Trainor** Title	23	1383
	14				
	4				
61	54 ↓		**David Gilmour** Rattle That Lock	22	569
	8				
	18				
62	55 ↓	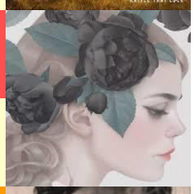	**Coeur De Pirate** Roses	22	262
	9				
	41				
63	63 →	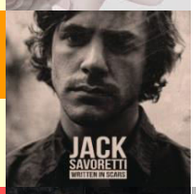	**Jack Savoretti** Written In Scars	15	1211
	21				
	4				
64	57 ↓		**Liebe** 6 weeks at number one Somewhere In Time 4P	13	10975
	73				
	1				
65	59 ↓	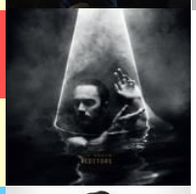	**Editors** In Dream	13	378
	10				
	40				
66	67 ↑	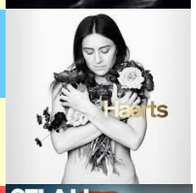	**Haerts** Haerts 1 week at number one	12	2255
	28				
	1				
67	66 ↓		**Selah Sue** Reason	11	811
	20				
	22				
68	ren	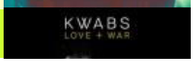	**Kwabs**	10	454

	✶		Love & War			
	11					
	33					
69	72		**David Guetta**	P	9	4836
	↑		Listen			
	26		1 week at number one			
	1					
70	60	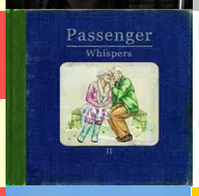	**Passenger**		7	593
	↓		Whispers II			
	16					
	31					
71	68	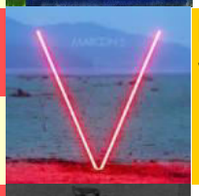	**Maroon 5**	G	6	2955
	↓		V			
	37					
	2					
72	62		**Stereophonics**		5	648
	↓		Keep The Village Alive			
	12					
	18					
73	61	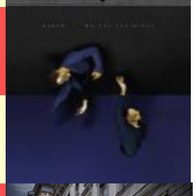	**Aaron**		4	156
	↓		We Cut The Night			
	5					
	41					
74	69	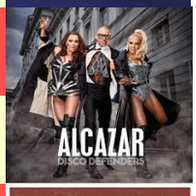	**Alcazar**		3	965
	↓		Disco Defenders			
	19					
	11					
75	65	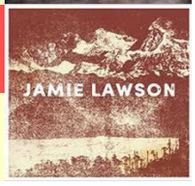	**Jamie Lawson**		2	422
	↓		Jamie Lawson			
	7					
	10					

Certificates	TWSLS	This week's sales
2500 = Gold	TSLS	Total sales
4000 = Platinum		
6000 = 2 Platinum	wic = weeks in chart	
8000 = 3 Platinum	pp = peak position	
10000 = 4 Platinum		
12000 = 5 Platinum	most streamed album of the week	
14000 = 6 Platinum		

16000 = 7 Platinum

ETC